

AUG 27 1957

Registration Statement

RECEIVED
JUL 24 1958
STATE ENGINEER
SALEM, OREGON

OF CLAIMANT OF RIGHT TO APPROPRIATE GROUND WATER

TO THE STATE ENGINEER OF OREGON:

I, Harold E. Akes

of Rt. 3, Box 253 Milton-Freewater County of Umatilla
(Mailing address)

State of Oregon, do hereby make application for a certificate of registration as evidence of a right to appropriate ground water.

1. Source from which water is withdrawn is Pump Well
(Flowing well, pump well, infiltration trench, or tunnel)

2. Location is: 2 miles north Milton-Freewater, Oregon
(Approximate distance and direction from nearest city or town)

and is more particularly described as follows:

(a) Well is located 108 ft. west thence South of North east corner of AKKSEVETZ tract SW 1/4 Sec 25
(Give distance and bearing to corner of section or other legal subdivision)

being within NE 1/4 of SW 1/4 of Sec. 25, Twp. 6 N., Rge. 35
(Smallest legal subdivision) (N. or S.) (E. or W.)

or (b) within limits of recorded platted property, town or city:

in Lot , Block of
(Name of plat or addition)

County of
(If within city or town, give name)

3. Construction Work was begun on June 1914; was completed on June 1914
(Date) (Date)

and the ground water claimed was first used for the purposes set out below on July 1914
(Date)

since which time the water has been used Continuously
(Continuously or intermittently)

from July 1914 to Aug. 1957
(Date) (Date)

4. Quantity of water claimed and used is 200 gallons per minute; 10 acre feet per year.

5. Purpose or Purposes for which water is used irrigation

(Domestic, irrigation, municipal, manufacturing, industrial, etc.)

6. Description of Well: Depth 65 ft. feet. Type Dug. 27' Drilled 38' finished 194
(Dug or drilled)
diameter Drilled 8 inches. Elevation of ground at well site 900 ft. feet, mean sea level.
(As near as known)

Depth to water table 24 ft. feet.

7. Capacity of Well: 200 g.p.m. with 1 feet drawdown.
 g.p.m. with feet drawdown.

Date of test Sept 1, 1955

If Flowing Well: Measured discharge g.p.m. on (Date)

Shut-in pressure at ground surface lbs. per sq. in. on (Date)

Water is controlled by
(Cap, valve, etc.)

SW 1/4 Sec 25

Township 6 N Range 35 E W.M.

North

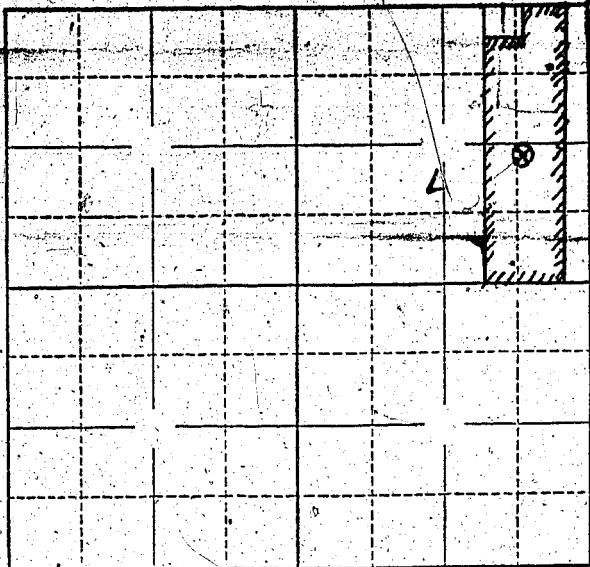

Locate well and acreage of irrigated land on plat.

Scale: 1" = 1 Mile

STATE OF OREGON

County of _____ } ss.

I, _____, being first duly sworn, do hereby certify that I have read the foregoing Registration Statement and that all of the items therein contained are true to the best of my knowledge and belief.

David E. Olin
(Signature of Registrant)

Subscribed and sworn to before me this 26 day of August, 1958

My commission expires _____ MY COMMISSION EXPIRES _____ (Notary Public)

(SEAL)

CERTIFICATE OF REGISTRATION

STATE OF OREGON

County of Marion } ss.

This is to certify that the foregoing Registration Statement was received in the office of the State Engineer on the 24th day of July, 1958, at 1.00 o'clock P.M. and has been duly recorded in said office in Book No. 11 of Registration Statements on page GR-2512

Witness my hand this 6th day of April, 1959

Laura A. Stanley
(State Engineer)

By _____ (Deputy)

#1500

GR - 2512