

RECEIVED
JUL 23 1958

STATE ENGINEER
SALEM, OREGON

Registration Statement

Registration No. GR-2668

Certificate No. GR-2530

OF CLAIMANT OF RIGHT TO APPROPRIATE GROUND WATER

TO THE STATE ENGINEER OF OREGON:

I, Loren Alvin Long

of Rte. 2, Box 122, Sherwood County of Washington
(Mailing address)

State of Oregon do hereby make application for a certificate of registration as evidence of a right to appropriate ground water.

1. Source from which water is withdrawn is Pump Well
(Flowing well, pump well, infiltration trench, or tunnel)

2. Location is: 2-1/2 mi. SW of Tualatin, Oregon
(Approximate distance and direction from nearest city or town)

and is more particularly described as follows:

(a) approximately 375 feet North and 170 feet West of S.E. Corner of Section 27
(Give distance and bearing to corner of section or other legal subdivision)

being within SE 1/4 of SE 1/4 of SE 1/4 of Sec. 27, Twp. 2 S, Rge. 1 W
(Smallest legal subdivision) (N. or S.) (E. or W.)

or (b) within limits of recorded platted property, town or city:

in Lot 21, Block _____ of Comte & Kohlman's Little Homes #3
(Name of plat or addition)

County of Washington
(If within city or town, give name)

3. Construction Work was begun on Aug. 11, 1943; was completed on Aug. 13, 1943
(Date) (Date)

and the ground water claimed was first used for the purposes set out below on or before Sept. 1, 1943
(Date)

since which time the water has been used intermittently
(Continuously or intermittently)

from _____ to July 23, 1958
(Date) (Date)

4. Quantity of water claimed and used is 3.6 gallons per minute; _____ acre feet per year.

5. Purpose or Purposes for which water is used exempt Domestic, irrigation of approximately 3/4 acre of lawn and garden and fruit trees, 4 1/2 acres of pasture, 5 acres total.
(Domestic, irrigation, municipal, manufacturing, industrial, etc.)

6. Description of Well: Depth 102 feet. Type drilled
(Dug or drilled)

diameter 6 inches. Elevation of ground at well site (Est.) 250 feet, mean sea level.
(As near as known)

Depth to water table 30 feet.

7. Capacity of Well: 5 g.p.m. with 20 feet drawdown. (May 10, 1958)

Bailer Test 13 g.p.m. with _____ feet drawdown. (Aug. 13, 1943)

Date of test _____

If Flowing Well: Measured discharge _____ g.p.m. on _____
(Date)

Shut-in pressure at ground surface _____ lbs. per sq. in. on _____
(Date)

Water is controlled by _____
(Cap, valve, etc.)

8. Casing: (Give diameter, commercial specifications and depth below ground surface of each casing size.)

6 inch diameter Standard Threaded & Coupled from 0 to 55.25 feet
 inch diameter from to feet
 inch diameter from to feet
 inch diameter from to feet

Describe and show depth of shoe, plug, adapter, liner or other details: none

9. Perforated Casings or Screens:

none from to
 (Number per foot and size of perforations, or describe screen)
 from to
 from to
 from to

10. Log of Well: (Describe each stratum or formation clearly, indicate if water bearing, and give thickness and depth as indicated.)

MATERIAL	Thickness (Feet)	Depth to Bottom (Feet)
Dig Well (Later Filled), water bearing		36
Brown Hard Pan	14	50
Soft Yellow Rock, Water bearing	35	85
Grey Rock, not water bearing	8	93
Decomposed Rock & Clay, water bearing	9 min	102
		Bottom of well

If log of well is not available, give name and address of driller. Steinman Bros. Drilling Co.

15112 S. E. McLoughlin Blvd., Milwaukie, Oregon. (Drilled for A. O. Burrese)

11. Infiltration Trench: Covered or open

Dimensions: Length ft. Minimum depth ft. Maximum depth ft.

Bottom width ft. Discharge g.p.m. Date of test

12. Tunnel: Type of lining

Dimensions:
(Length, course, and cross sectional size)

Position of water bearing stratum with reference to portal of tunnel

Log of tunnel: (Preceding table for log of well may be used, if desired. Give footage from portal and character of materials, as pertinent.)

13. Pumping Equipment:

(a) Pump No nameplate. Centrifugal & Jet Capacity 15 g.p.m.
(Make, type and size)

(b) Motor 1 horsepower electric, A.C.
(Type and horsepower)

14. Location of area irrigated or to be irrigated, or place of use if for purposes other than irrigation.

Township North or South	Range E. or W. of Willamette Meridian	Section	Forty-acre Tract	Number Acres To Be Irrigated	Date of Reclamation
2 South	1 West	27	SE 1/4 of SE 1/4	<u>34 to 5</u>	prior to 1950

15. If the ground water supply is supplemental to an existing water supply, identification of any application for a permit, permit, certificate or adjudicated right to appropriate water made or held by the registrant.

Township 2 S Range 1 W W.M.
North

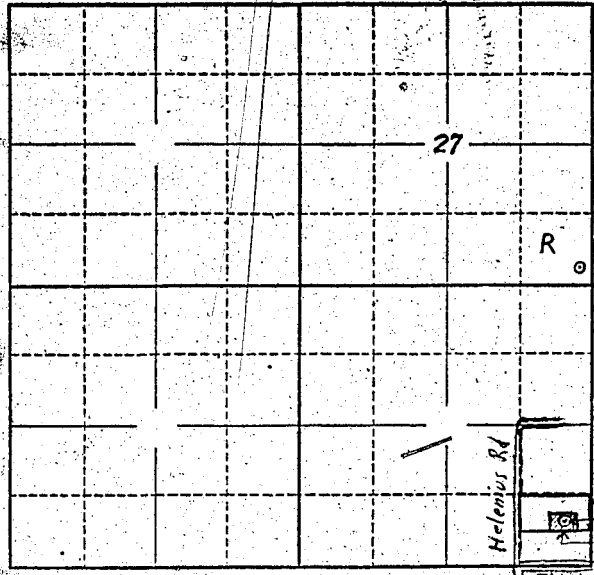

Locate well and acreage of irrigated land on plat.
Scale: 2" = 1 Mile

(5 acre tract) remainder of tract
Well
Area now being irrigated or domestic water supply

STATE OF OREGON }
County of Multnomah } ss.

I, Loren Alvin Long, being first duly sworn, do hereby certify that I have read the foregoing Registration Statement and that all of the items therein contained are true to the best of my knowledge and belief.

Loren Alvin Long
(Signature of Registrant)

Subscribed and sworn to before me this 24 day of July, 1958

My commission expires

Elizabeth H. M. Mabe
NOTARY PUBLIC FOR OREGON
My Commission Expires Aug. 17, 1960

(SEAL)

CERTIFICATE OF REGISTRATION

STATE OF OREGON }
County of Marion } ss.

This is to certify that the foregoing Registration Statement was received in the office of the State Engineer on the 25th day of July, 1958, at 8:00 o'clock A.M. and has been duly recorded in said office in Book No. 11 of Registration Statements on page GR-2530

Witness my hand this 6th day of April, 1959

\$15.00

Lewis A. Stanley
(State Engineer)

By _____ (Deputy)