

Registration Statement

RECEIVED
STATE ENGINEER

OF CLAIMANT OF RIGHT TO APPROPRIATE GROUND WATER

TO THE STATE ENGINEER OF OREGON:

I, Lester Clark

of 550 N. W. 114th St. Portland 1, County of Washington

State of Oregon, do hereby make application for a certificate of registration as evidence of a right to appropriate ground water.

1. Source from which water is withdrawn is Pump well
(Flowing well, pump well, infiltration trench, or tunnel)

2. Location is: app. 3 miles north of Beaverton, Ore.
(Approximate distance and direction from nearest city or town)

and is more particularly described as follows: 1400 feet north & 800 feet east from S4 corner Sect. 34

(a) 1/4 mile north & 1/4 mile west of the S.E. corner of Sec. 34
(Give distance and bearing to corner of section or other legal subdivision)

being within Beusonic Heights of Sec. 34 Twp. 1 North Rge. 1 West
(Smallest legal subdivision) (N. or S.) (E. or W.)

or (b) within limits of recorded platted property, town or city: Well is on lot 10
in Lot 9, 10 & 11, Block 4 of Beusonic Heights
(Name of plat or addition)

(If within city or town, give name) County of Washington

3. Construction Work was begun on Aug. - 1957; was completed on Oct. 31 - 1957
(Date) (Date)

and the ground water claimed was first used for the purposes set out below on March - 1952,
(Date)

since which time the water has been used continuously
(Continuously or intermittently)

from March 1957 to Present
(Date) (Date)

4. Quantity of water claimed and used is well produces 15 gallons per minute; approx. 1 1/2 acre feet per year.

5. Purpose or Purposes for which water is used exempt
Pasture & hay & garden
(Domestic irrigation, municipal, manufacturing, industrial, etc.)

6. Description of Well: Depth 93 feet. Type drilled
(Dug or drilled)
diameter 8 I.D. inches. Elevation of ground at well site app. 300 feet feet, mean sea level.
(As near as known)

Depth to water table 73 feet.

7. Capacity of Well: 20 g.p.m. with 7.3 feet drawdown.
_____ g.p.m. with _____ feet drawdown.

Date of test March 1952

If Flowing Well: Measured discharge Static level 53 feet g.p.m. on _____
(Date)

Shut-in pressure at ground surface _____ lbs. per sq. in. on _____
(Date)

Water is controlled by _____
(Cap, valve, etc.)

8. Casing: (Give diameter, commercial specifications and depth below ground surface of each casing size.)

8 inch diameter from ^{ground} level to 75 feet
 inch diameter from to feet
 inch diameter from to feet
 inch diameter from to feet

Describe and show depth of shoe, plug, adapter, liner or other details: none

9. Perforated Casings or Screens:

15 perforations 3/8 inch wide x from to
(Number per foot and size of perforations, or describe screen)
1 1/4 inch long from 69 feet to 72 feet
 from to
 from to

10. Log of Well: (Describe each stratum or formation clearly, indicate if water bearing, and give thickness and depth as indicated.)

| MATERIAL | Thickness (Feet) | Depth to Bottom (Feet) |
|----------------------|------------------|------------------------|
| clay | 0 | 26 |
| Volcanic Rock | 26 | 40 |
| Volcanic Rock & Clay | 40 | 75 |
| Hard Rock | 75 | 87 |
| Red volcanic rock | 87 | 92 |
| | | |
| | | |
| | | |
| | | |
| | | |
| | | |
| | | |
| | | |
| | | |
| | | |
| | | |
| | | |
| | | |
| | | |
| | | |
| | | |
| | | |
| | | |
| | | |
| | | |

If log of well is not available, give name and address of driller. H.M. Jannsen
Drilling Co. P.O. Box 76 - Beedville, Oregon

11. Infiltration Trench: Covered or open
 Dimensions: Length ft. Minimum depth ft. Maximum depth ft.
 Bottom width ft. Discharge g.p.m. Date of test

12. Tunnel: Type of lining
 Dimensions:
 (Length, course, and cross sectional size)
 Position of water bearing stratum with reference to portal of tunnel

Log of tunnel: (Preceding table for log of well may be used, if desired. Give footage from portal and character of materials, as pertinent.)

13. Pumping Equipment:
 (a) Pump Pacific - submersible - 4 inch Capacity 15 g.p.m.
 (Make, type and size)
 (b) Motor Submersible - 1/2 horse power
 (Type and horsepower)

14. Location of area irrigated or to be irrigated, or place of use if for purposes other than irrigation.

| Township North or South | Range E. or W. of Willamette Meridian | Section | Forty-acre Tract | Number Acres To Be Irrigated | Date of Reclamation |
|---|---------------------------------------|---------|------------------|--|---------------------|
| Deed records our property as | | | | | |
| lots 9, 10, + 11 - Block 4 - Beuson Heights | | | | | |
| Washington Co. app. 3 acres ✓ | | | | | |
| land was | | | | | |
| Purchased by | | | | | |
| us - May 31 - 1951 | | | | | |
| Well is on lot 10 | | | | | |
| 1 North | 1 West | 34 | NW 1/4 + SE 1/4 | 1.5 ^{ac} [3 ^o Total] | " |
| " | " | " | SW 1/4 + SE 1/4 | 1.5 | " |
| | | | | 3 ^o Total | |

15. If the ground water supply is supplemental to an existing water supply, identification of any application for a permit, permit, certificate or adjudicated-right to appropriate water made or held by the registrant.

Township 1N Range 1W W.M.
~~County of Multnomah~~ North

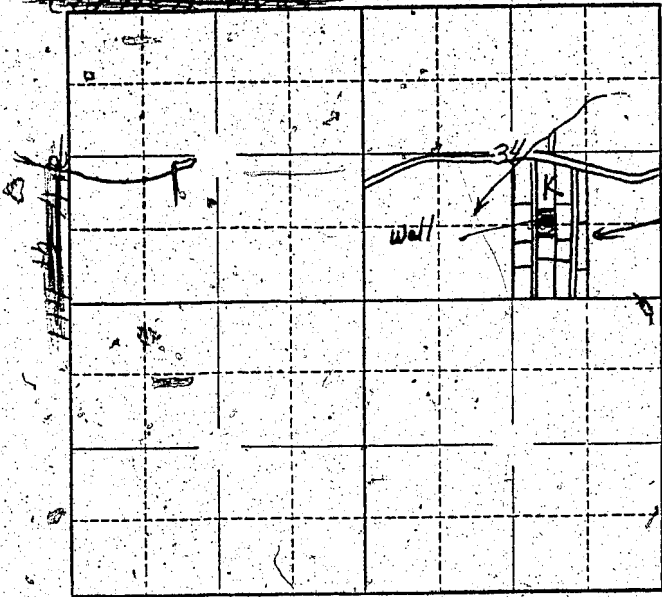

shaded portion
is lots 9, 10, & 11 &
N. W. 1/4th formerly
known as Grayson
Rd. - Co. road # 1551
Location of well
is the red dot,
placing it near the
south line at the
center of lot #10.

Locate well and acreage of irrigated land on plat.
Scale: 2" = 1 Mile

STATE OF OREGON }
County of Multnomah } ss.

I, Lester Clark, being first duly sworn, do hereby certify that I have read the foregoing Registration Statement and that all of the items therein contained are true to the best of my knowledge and belief.

Lester Clark
(Signature of Registrant)

Subscribed and sworn to before me this 23rd day of July, 1958

My commission expires Feb. 13, 1961
Catherine Menning
(Notary Public)

(SEAL)

CERTIFICATE OF REGISTRATION

STATE OF OREGON }
County of Marion } ss.

This is to certify that the foregoing Registration Statement was received in the office of the State Engineer on the 25 day of July, 1958, at 8:00 o'clock A. M. and has been duly recorded in said office in Book No. 16 of Registration Statements on page GR-3957

Witness my hand this 15th day of February, 1960

Lewis A. Stanley
(State Engineer)

\$15.00

By _____ (Deputy)