

Registration Statement

OF CLAIMANT OF RIGHT TO APPROPRIATE GROUND WATER

TO THE STATE ENGINEER OF OREGON:

I, Maor Max Leinath Atwood

of 4695 State st County of Marion
(Mailing address)

State of Oregon, do hereby make application for a certificate of registration as evidence of a right to appropriate ground water.

1. Source from which water is withdrawn is Pump
(Flowing well, pump well, infiltration trench, or tunnel)

2. Location is: 3 miles East of Salem Oregon
(Approximate distance and direction from nearest city or town)

and is more particularly described as follows:

(a) 200 E + 1270' from S.W. Corner sec 29
(Give distance and bearing to corner of section or other legal subdivision)

being within S.W. 1/4 of S.W. 1/4 of Sec. 29, Twp. 7 S, Rge. 2 West
(Smallest legal subdivision) (N. or S.) (E. or W.)

or (b) within limits of recorded platted property, town or city:

in Lot _____, Block _____ of _____
(Name of plat or addition)

County of _____
(If within city or town, give name)

3. Construction Work was begun on May 1948; was completed on June 1948
(Date) (Date)

and the ground water claimed was first used for the purposes set out below on June 1948
(Date)

since which time the water has been used summer
(Continuously or intermittently)

from May to Oct.
(Date) (Date)

4. Quantity of water claimed and used is 260 gallons per minute; 30 ft acre feet per year.

5. Purpose or Purposes for which water is used Irrigation

(Domestic, irrigation, municipal, manufacturing, industrial, etc.)

6. Description of Well: Depth 150 feet. Type Drilled
(Dug or drilled)

diameter 8 inches. Elevation of ground at well site _____ feet, mean sea level.

Depth to water table near land surface feet.
(As near as known)

7. Capacity of Well: _____ g.p.m. with _____ feet drawdown.

_____ g.p.m. with _____ feet drawdown.

Date of test _____

If Flowing Well: Measured discharge _____ g.p.m. on _____
(Date)

Shut-in pressure at ground surface _____ lbs. per sq. in. on _____
(Date)

Water is controlled by _____
(Cap, valve, etc.)

8. Casing: (Give diameter, commercial specifications and depth below ground surface of each casing size.)

8 inch diameter from 0 to 150 feet
 inch diameter from to feet
 inch diameter from to feet
 inch diameter from to feet

Describe and show depth of shoe, plug, adapter, liner or other details:

9. Perforated Casings or Screens:

Perforated from 20 to 250
(Number per foot and size of perforations, or describe screen)
 from to
 from to
 from to

10. Log of Well: (Describe each stratum or formation clearly, indicate if water bearing, and give thickness and depth as indicated.)

MATERIAL	Thickness (Feet)	Depth to Bottom (Feet)
<i>Log not available</i>		

If log of well is not available, give name and address of driller. not known

11. Infiltration Trench: Covered or open
Dimensions: Length ft. Minimum depth ft. Maximum depth ft.

Bottom width ft. Discharge g.p.m. Date of test

12. Tunnel: Type of lining

Dimensions:
(Length, course, and cross sectional size)

Position of water bearing stratum with reference to portal of tunnel

Log of tunnel: (Preceding table for log of well may be used, if desired. Give footage from portal and character of materials, as pertinent.)

13. Pumping Equipment:

(a) Pump Layne Bowden turbine Capacity 260 g.p.m.
(Make, type and size)

(b) Motor
(Type and horsepower)

14. Location of area irrigated or to be irrigated, or place of use if for purposes other than irrigation.

Township North or South	Range E. or W. of Willamette Meridian	Section	Forty-acre Tract	Number Acres To Be Irrigated	Date of Reclamation
7.5	224	29	NW $\frac{1}{4}$ SW $\frac{1}{4}$	9	1948
"	"	"	SW $\frac{1}{4}$ SW $\frac{1}{4}$	9	"
"	"	30	NE $\frac{1}{4}$ SE $\frac{1}{4}$	2	"
"	"	"	SE $\frac{1}{4}$ SE $\frac{1}{4}$	2	"
				22 ^e	"

15. If the ground water supply is supplemental to an existing water supply, identification of any application for a permit, permit, certificate or adjudicated right to appropriate water made or held by the registrant.

Sec 29 T 30 N Township 7 S Range 2 W, W.M. North

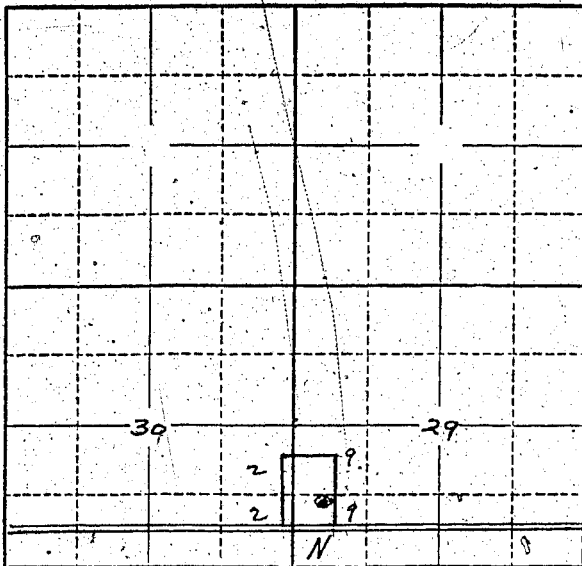

Market Road 22 or East State St

8.15 A in Sec 29 Locate well and acreage of irrigated land on plat. Well located 200' E 3.85 A in Sec 30 - T 7 R 2 W. Scale: 2" = 1 Mile + 1270' N. from SW Cor of Sec 29 T 7 R 2 W

STATE OF OREGON } ss. County of Marion

I, Terrell Atwood, being first duly sworn, do hereby certify that I have read the foregoing Registration Statement and that all of the items therein contained are true to the best of my knowledge and belief.

Terrell Atwood (Signature of Registrant)

Subscribed and sworn to before me this 25th day of July, 1958

My commission expires 12th June 1961 Wm. S. Bartholomew (Notary Public)

(SEAL)

CERTIFICATE OF REGISTRATION

STATE OF OREGON } ss. County of Marion

This is to certify that the foregoing Registration Statement was received in the office of the State Engineer on the 25th day of July, 1958, at 10:00 o'clock A.M. and has been duly recorded in said office in Book No. 11 of Registration Statements on page GR-2570

Witness my hand this 6th day of April, 1959

Lewis W. Hamner (State Engineer)

By (Deputy)

15.00