

Registration Statement

OF CLAIMANT OF RIGHT TO APPROPRIATE GROUND WATER

TO THE STATE ENGINEER OF OREGON:

I, Lester A. Frost

of Selma County of Josephine

State of Oregon, do hereby make application for a certificate of registration as evidence of a right to appropriate ground water.

1. Source from which water is withdrawn is Infiltration Trench
(Flowing well, pump well, infiltration trench, or tunnel)

2. Location is: 3 miles East of Selma, Oregon
(Approximate distance and direction from nearest city or town)

and is more particularly described as follows:

(a) 2240 feet North and 250 feet West of East 1/4 cor. Sec. 18
(Give distance and bearing to corner of section or other legal subdivision)

being within NE 1/4 NE 1/4 of Sec. 18, Twp. 38 S, Rge. 7 W
(Smallest legal subdivision) (N. or S.) (E. or W.)

or (b) within limits of recorded platted property, town or city:

in Lot _____, Block _____ of _____
(Name of plat or addition)

_____ County of _____
(If within city or town, give name)

3. Construction Work was begun on July 1, 1949; was completed on July 10, 1949
(Date) (Date)

and the ground water claimed was first used for the purposes set out below on July 20, 1949
(Date)

since which time the water has been used continuously
(Continuously or Intermittently)

from July 20, 1949 to July 25, 1958 On this unit
(Date) (Date) (On farm) with rotation, 2.0 c.f.s. 63 ac. 1.28 c.f.s.

4. Quantity of water claimed and used is 900 gallons per minute; 454 acre feet per year.

5. Purpose or Purposes for which water is used Irrigation

Sump (Domestic, irrigation, municipal, manufacturing, industrial, etc.)

6. Description of Well: Depth _____ feet. Type _____
(Dug or drilled)

diameter _____ inches. Elevation of ground at well site _____ feet, mean sea level.
(As near as known)

Depth to water table _____ feet.

7. Capacity of Well: _____ g.p.m. with _____ feet drawdown.

_____ g.p.m. with _____ feet drawdown.

Date of test _____

If Flowing Well: Measured discharge _____ g.p.m. on _____
(Date)

Shut-in pressure at ground surface _____ lbs. per sq. in. on _____
(Date)

Water is controlled by _____
(Cap. valve, etc.)

Township 385 Range 7W, W.M.
North

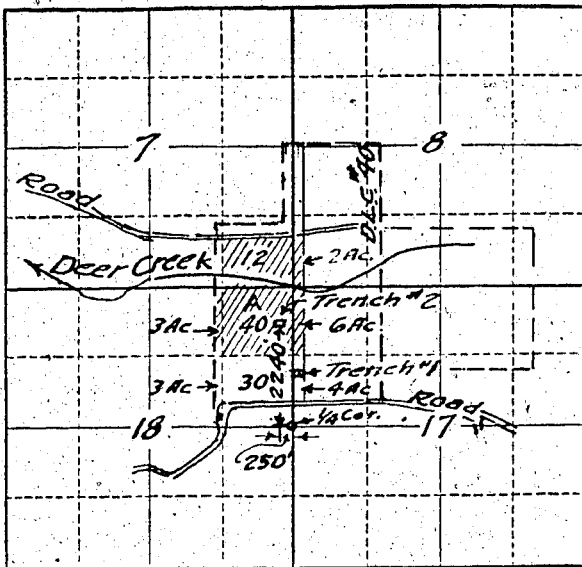

Locate well and acreage of irrigated land on plat.
Scale: 2" = 1 Mile

STATE OF OREGON

County of Josephine

ss.

I, Lester A. Frost, being first duly sworn, do hereby certify that I have read the foregoing Registration Statement and that all of the items therein contained are true to the best of my knowledge and belief.

Lester A. Frost

(Signature of Registrant)

Subscribed and sworn to before me this 25th day of July, 1958

My commission expires Feb. 27, 1961

(Notary Public)

(SEAL)

CERTIFICATE OF REGISTRATION

STATE OF OREGON

County of Marion

ss.

This is to certify that the foregoing Registration Statement was received in the office of the State Engineer on the 25 day of July, 1958, at 11 o'clock A.M. and has been duly recorded in said office in Book No. 11 of Registration Statements on page GR-2599

Witness my hand this 6th day of April, 1959

(State Engineer)

By

(Deputy)

#19.95

GR - 2599