

RECEIVED
OCT 11 1956
SEAL

REGISTRATION NO. GR-275
CERTIFICATE NO. GR-253

Registration Statement

OF CLAIMANT OF RIGHT TO APPROPRIATE GROUND WATER

(Under Chapter 708, Oregon Laws 1955.)

TO THE STATE ENGINEER OF OREGON:

I, Washore Turkey Association 920 SE Stark St.

of Portland #14, County of Multnomah

State of Oregon, do hereby make application for a certificate of registration as evidence of a right to appropriate ground water.

1. Source from which water is withdrawn is Pump well
(Flowing well, pump well, infiltration trench, or tunnel)

2. Location is: Oregon City, two miles east of Redlands store on Fisher Mill Road
(Approximate distance and direction from nearest city or town)

and is more particularly described as follows:

(a) Approximately 500 feet north and 700 feet east from center of section 5,
(Give distance and bearing to corner of section or other legal subdivision)

being within SW 1/4 of NE 1/4 Redland Park Area of Sec. 5, Twp. 3 S, Rge. 3 E
(Smallest legal subdivision) (N. or S.) (E. or W.)

or (b) within limits of recorded platted property, town or city: _____

in Lot _____, Block _____ of _____
(Name of plat or addition)

County of Clackamas
(If within city or town, give name)

3. Construction Work was begun on 7/15/55; was completed on 10/5/55
(Date) (Date)

and the ground water claimed was first used for the purposes set out below on 10/5/55
(Date)

since which time the water has been used Continuously
(Continuously or intermittently)

from 10/5/55 to present date
(Date) (Date)

4. Quantity of water claimed and used is 40 gallons per minute; _____ acre feet per year.

5. Purpose or Purposes for which water is used Irrigation
(Domestic, irrigation, municipal, manufacturing, industrial, etc.)

6. Description of Well: Depth 250 feet. Type Drilled
(Dug or drilled)

diameter 8 inches. Elevation of ground at well site 121 feet, mean sea level.
(As near as known)

Depth to water table 215 feet.

7. Capacity of Well: 47 g.p.m. with 53 feet drawdown.

40 g.p.m. with 42 feet drawdown.

Date of test 10/5/55

If Flowing Well: Measured discharge _____ g.p.m. on _____
(Date)

Shut-in pressure at ground surface _____ lbs. per sq. in. on _____
(Date)

Water is controlled by _____
(Cap, valve, etc.)

Township 3 S Range 3 E W.M.

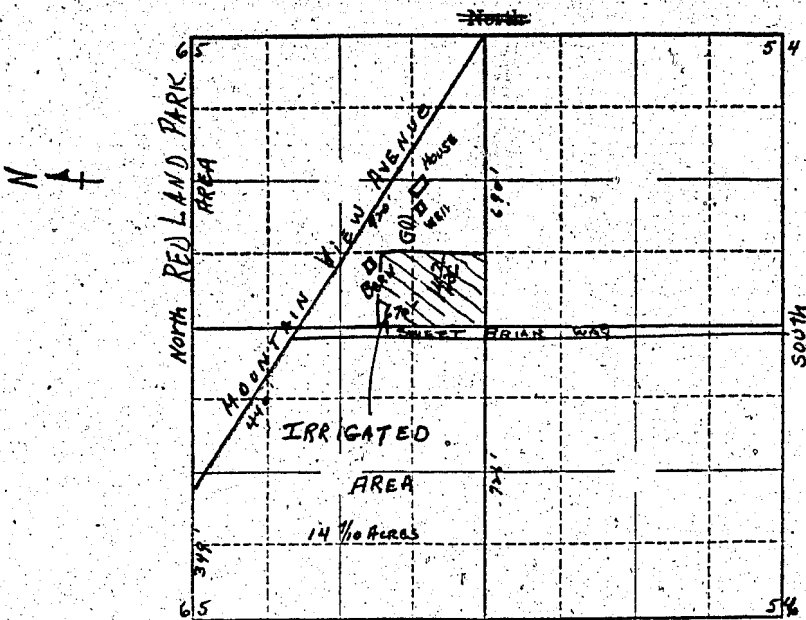

Locate well and acreage of irrigated land on plat.
Scale: 2" = 1 Mile

STATE OF OREGON

County of Multnomah } ss.

I, W. H. Schwedler, being first duly sworn, do hereby certify that I have read the foregoing Registration Statement and that all of the items therein contained are true to the best of my knowledge and belief.

WASHORE TURKEY ASSOCIATION

W. H. Schwedler (President)

(Signature of Registrant)

Subscribed and sworn to before me this 12 day of Sept, 1956

NOTARY PUBLIC FOR OREGON

My commission expires My Commission Expires May 17, 1957

M. K. Keene (Notary)

(Notary Public)

(SEAL)

CERTIFICATE OF REGISTRATION

STATE OF OREGON

County of Marion } ss.

This is to certify that the foregoing Registration Statement was received in the office of the State Engineer on the 22nd day of October, 1956, at 8 o'clock A.M. and has been duly recorded in said office in Book No. 2 of Registration Statements on page GR-253-C

~~CONFIDENTIAL - THIS DOCUMENT IS NOT TO BE DISCLOSED TO ANY OTHER PERSON WITHOUT THE WRITTEN PERMISSION OF THE STATE ENGINEER~~

~~CONFIDENTIAL - THIS DOCUMENT IS NOT TO BE DISCLOSED TO ANY OTHER PERSON WITHOUT THE WRITTEN PERMISSION OF THE STATE ENGINEER~~

Witness my hand this 15th day of January, 1957.

Lewis A. Stanley

(State Engineer)

By _____ (Deputy)

GR-253 C