

# Registration Statement

## OF CLAIMANT OF RIGHT TO APPROPRIATE GROUND WATER

RECEIVED  
JAN 18 1958  
STATE ENGINEER  
SALMON

TO THE STATE ENGINEER OF OREGON:

I, Charlie F. Packnett

of Junction City County of Lane  
(Mailing address)

State of Oregon, do hereby make application for a certificate of registration as evidence of a right to appropriate ground water.

1. Source from which water is withdrawn is Pump well  
(Flowing well, pump well, infiltration trench, or tunnel)

2. Location is: 3/4 mile north of Junction City, Oregon  
(Approximate distance and direction from nearest city or town)

and is more particularly described as follows: 1150 feet south & 200 feet west from NE corner Section 30.

(a) 3.7 acres N.E. 1/4 of N. E. 1/4 of Section 30  
(Give distance and bearing to corner of section or other legal subdivision)

being within NE 1/4 of NE 1/4 of Sec. 30, Twp. 15 S, Rge. 4 W  
(Smallest legal subdivision) (or S.) (or W.)

or (b) within limits of recorded platted property, town or city:

in Lot \_\_\_\_\_, Block \_\_\_\_\_ of \_\_\_\_\_  
(Name of plat or addition)

County of \_\_\_\_\_  
(If within city or town, give name)

3. Construction Work was begun on unknown; was completed on 1950  
(Date) (Date)

and the ground water claimed was first used for the purposes set out below on 1950  
(Date)

since which time the water has been used intermittently  
(Continuously or intermittently)

from 1950 to 1958  
(Date) (Date)

4. Quantity of water claimed and used is 13.6 gallons per minute; \_\_\_\_\_ acre feet per year.

5. Purpose or Purposes for which water is used irrigation

(Domestic, irrigation, municipal, manufacturing, industrial, etc.)

6. Description of Well: Depth 20 feet. Type driven  
(Dug or drilled)

diameter 5 inches. Elevation of ground at well site 150 feet, mean sea level.  
(As near as known)

Depth to water table 110 feet.

7. Capacity of Well: 225 g.p.m. with \_\_\_\_\_ feet drawdown.

\_\_\_\_\_ g.p.m. with \_\_\_\_\_ feet drawdown.

Date of test \_\_\_\_\_

If Flowing Well: Measured discharge \_\_\_\_\_ g.p.m. on \_\_\_\_\_  
(Date)

Shut-in pressure at ground surface \_\_\_\_\_ lbs. per sq. in. on \_\_\_\_\_  
(Date)

Water is controlled by \_\_\_\_\_  
(Cap, valve, etc.)





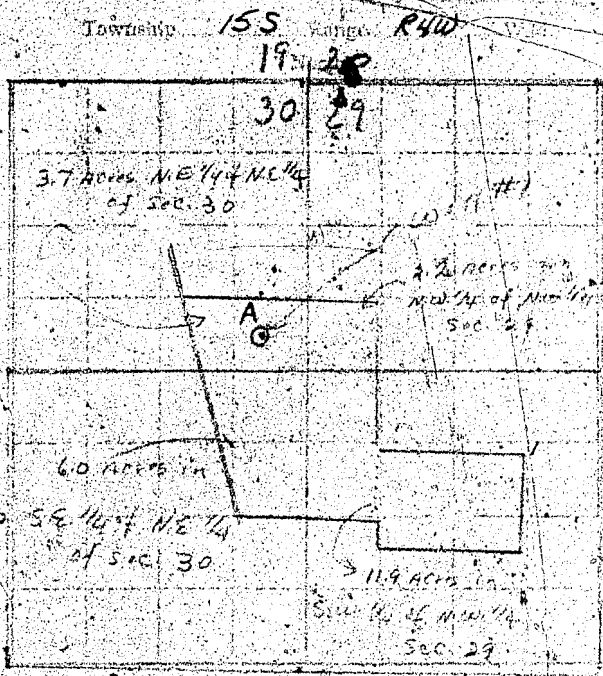

Locate Well and describe in pertinent detail

Scale: 2" = 1 Mile  
8"

STATE OF OREGON

County of Linn } ss.

I, Charlie F Packnett being first duly sworn, do hereby certify that I have read the foregoing Registration Statement and that all of the items therein contained are true to the best of my knowledge and belief.

*Charlie F Packnett*  
(Signature of Registrant)

Subscribed and sworn to before me this 25th day of July, 1958

My commission expires Sept. 25, 1959

*[Signature]*  
(Notary Public)

(SEAL)

**CERTIFICATE OF REGISTRATION**

STATE OF OREGON } ss.  
County of Marion

This is to certify that the foregoing Registration Statement was received in the office of the State Engineer on the 28 day of July, 1958, at 8:00 o'clock A. M. and has been duly recorded in said office in Book No. 16 of Registration Statements on page GR-3918

Witness my hand this 15th day of February, 1960

*[Signature]*  
(State Engineer)

By \_\_\_\_\_ (Deputy)

GR 3918