

Registration Statement

OF CLAIMANT OF RIGHT TO APPROPRIATE GROUND WATER

TO THE STATE ENGINEER OF OREGON:

I, Claud E. Beckwith

of 468 Garfield St. Woodburn, Oregon County of Marion

(Mailing address)

State of Oregon do hereby make application for a certificate of registration as evidence of a right to appropriate ground water

1. Source from which water is withdrawn is pump well

(Flowing well, pump well, infiltration trench, or tunnel)

2. Location is: about 2 1/2 miles from Donald, Oregon, on Aurora road

(Approximate distance and direction from nearest city or town)

and is more particularly described as follows:

(a) 2050' E & 150' S from NW Corner Section 22

(Give distance and bearing to corner of section or other legal subdivision)

being within NW 1/4 NW 1/4 of Sec. 22, Twp. 4 S, Rge. 1 W

(Smallest legal subdivision)

(N. or S.)

(E. or W.)

or, (b) within limits of recorded platted property, town or city:

in Lot _____, Block _____ of _____

(Name of plat or addition)

County of Marion

(If within city or town, give name)

3. Construction Work was begun on Feb. 15, 1947; was completed on Feb. 15, 1947

(Date)

(Date)

and the ground water claimed was first used for the purposes set out below on Feb. 15, 1947

(Date)

since which time the water has been used as crop and season required

(Continuously or intermittently)

from 1947 to 1958

(Date)

(Date)

4. Quantity of water claimed and used is 40 gallons per minute; 7 1/2 acre feet per year.

5. Purpose or Purposes for which water is used irrigation ~~and domestic use~~ (exempt)

(Domestic, irrigation, municipal, manufacturing, industrial, etc.)

6. Description of Well: Depth 95 feet. Type drilled

(Dug or drilled)

diameter 3 inches. Elevation of ground at well site 175 feet, mean sea level.

(As near as known)

Depth to water table 35 feet.

7. Capacity of Well: 45 g.p.m. with 23 feet drawdown.

g.p.m. with _____ feet drawdown.

Date of test June, 1955

If Flowing Well: Measured discharge _____ g.p.m. on _____

(Date)

Shut-in pressure at ground surface _____ lbs. per sq. in. on _____

(Date)

Water is controlled by _____

(Cap, valve, etc.)

S 1/2 section 15 & N 1/2 section 22

Township 4S Range 1W, W.M.

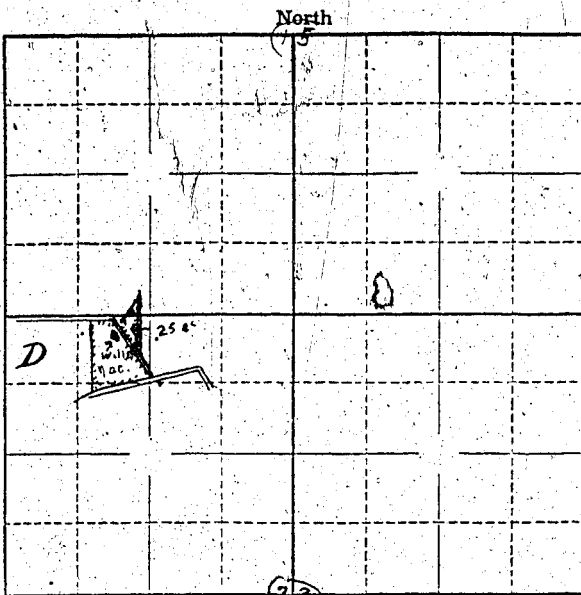

Locate well and acreage of irrigated land on plat.

Scale: 3" = 1 Mile

STATE OF OREGON

County of Marion

ss.

I, Claud E. Beckwith, being first duly sworn, do hereby certify that I have read the foregoing Registration Statement and that all of the items therein contained are true to the best of my knowledge and belief.

Claud E. Beckwith

(Signature of Registrant)

Subscribed and sworn to before me this 25th day of July, 1958.

My commission expires July 11, 1962.

Edna Nelson

(Notary Public)

(SEAL)

CERTIFICATE OF REGISTRATION

STATE OF OREGON

County of Marion

ss.

This is to certify that the foregoing Registration Statement was received in the office of the State Engineer on the 25th day of July, 1958, at 9:10 o'clock A.M. and has been duly recorded in said office in Book No. 11 of Registration Statements on page GR-2633

Witness my hand this 6th day of April, 1959.

Walter U. Stearns

(State Engineer)

By

(Deputy)

#1500

GR - 2633