

Registration Statement

OF CLAIMANT OF RIGHT TO APPROPRIATE GROUND WATER

(Under Chapter 708, Oregon Laws 1955.)

TO THE STATE ENGINEER OF OREGON:

I, Fern Eva Roche

of Route I, Box 425 County of Benton

State of Oregon do hereby make application for a certificate of registration as evidence of a right to appropriate ground water.

1. Source from which water is withdrawn is pump well
(Flowing well, pump well, infiltration trench, or tunnel)

2. Location is: 4 miles N.E. of Corvallis, Oregon, on Highway 20.
(Approximate distance and direction from nearest city or town)

and is more particularly described as follows: 740 ft. east & 250 feet north from S 1/4 corner, Section 18.

(a) 17.598 chains North of the North line of Jehiel S. Kendall Donation Land Claim No. 48, SW 1/4 of SE 1/4 (Give distance and bearing to corner of section or other legal subdivision)

being within Lot 4 of Sec. 18, Twp. II S, Rge. 4 W
(Smallest legal subdivision) (N. or S.) (E. or W.)

or (b) within limits of recorded platted property, town or city: of Mary Sylvester Claim No. 47

in Lot _____, Block _____ of _____
(Name of plat or addition)

County of _____
(If within city or town, give name)

3. Construction Work was begun on May 7, 1951 Hand Pump was completed on July, 1951
(Date) (Date)

and the ground water claimed was first used for the purposes set out below on July, 1951
(Date)

since which time the water has been used continuously
(Continuously or intermittently)

from July, 1951 to July, 1958
(Date) (Date)

4. Quantity of water claimed and used is about 50 gallons per minute; _____ acre feet per year.

5. Purpose or Purposes for which water is used (exempt) Domestic and irrigation garden, lawn, etc.

6. Description of Well: Depth 54' feet. Type drilled
(Domestic, irrigation, municipal, manufacturing, industrial, etc.) (Dug or drilled)

diameter 6" casing inches. Elevation of ground at well site 220' feet, mean sea level.
(As near as known)

Depth to water table ? feet. winter ground level, summer at 44'

7. Capacity of Well: about 100 g.p.m. with 6' to 8' feet drawdown.

_____ g.p.m. with _____ feet drawdown.

Date of test none

If Flowing Well: Measured discharge _____ g.p.m. on _____
(Date)

Shut-in pressure at ground surface _____ lbs. per sq. in. on _____
(Date)

Water is controlled by _____
(Csp, valve, etc.)

8. Casing: (Give diameter, commercial specifications and depth below ground surface of each casing size.)

6" inch diameter about 54' from to feet
 inch diameter from to feet
 inch diameter from to feet
 inch diameter from to feet

Describe and show depth of shoe, plug, adapter, liner or other details:

9. Perforated Casings or Screens:

6' perforated at bottom

(Number per foot and size of perforations, or describe screen)

from to
 from to
 from to
 from to

10. Log of Well: (Describe each stratum or formation clearly, indicate if water bearing, and give thickness and depth as indicated.)

MATERIAL	Thickness (Feet)	Depth to Bottom (Feet)
Drilled May 7, 1951, by Bill Howell, Route 2,		
Box 304, Corvallis, Oregon.		
This well was drilled in May, 1951, to replace		
the old well driven in July, 1926. No water until		
broke thru about 12' of hard yellow clay at about		
54' depth.		

If log of well is not available, give name and address of driller.

11. Infiltration Trench: Covered or open

Dimensions: Length ft. Minimum depth ft. Maximum depth ft.
Bottom width ft. Discharge g.p.m. Date of test

12. Tunnel: Type of lining

Dimensions: (Length, course, and cross sectional size)
Position of water bearing stratum with reference to portal of tunnel

Log of tunnel: (Preceding table for log of well may be used, if desired. Give footage from portal and character of materials, as pertinent.)

13. Pumping Equipment:

(a) Pump 1" jet pump, Type KC, single phase Capacity 100 g.p.m.
(b) Motor 1 HP, 3450 RPM, 115-230 volt

14. Location of area irrigated or to be irrigated, or place of use if for purposes other than irrigation.

Table with 6 columns: Township North or South, Range E. or W. of Willamette Meridian, Section, Forty-acre Tract, Number Acres To Be Irrigated, Date of Reclamation. Handwritten entries include TWP II S, 4 W, 18, SW 1/4 of SE 1/4 5 acres, up to 5 acres, 1951.

15. If the ground water supply is supplemental to an existing water supply; identification of any application for a permit, permit, certificate or adjudicated right to appropriate water made or held by the registrant.

along the South line from a point in the center of Highway 20 thence West 166 feet and then North 66 to well which is underground and covered with sod.

Township 11 S Range 4 W W.M.
North

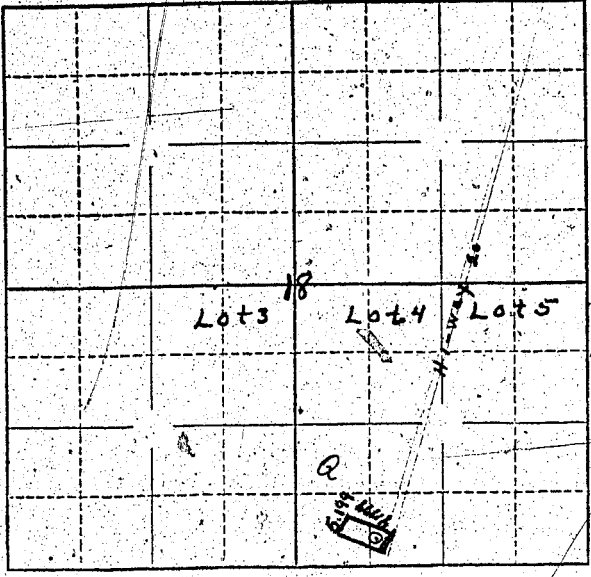

Locate well and acreage of irrigated land on plat.
Scale: 2" = 1 Mile

STATE OF OREGON }
County of BENTON } ss.

I, Fern Eva Roche, being first duly sworn, do hereby certify that I have read the foregoing Registration Statement and that all of the items therein contained are true to the best of my knowledge and belief.

Fern Eva Roche
(Signature of Registrant)

Subscribed and sworn to before me this 20th day of July, 1958.

My commission expires 2-15-59

William Lash
(Notary Public)

(SEAL)

CERTIFICATE OF REGISTRATION

STATE OF OREGON }
County of Marion } ss.

This is to certify that the foregoing Registration Statement was received in the office of the State Engineer on the 28 day of July, 1958, at 8:00 o'clock A.M. and has been duly recorded in said office in Book No. 9 of Registration Statements on page GR-2063

~~Construction of it be completed by _____ and the water completely installed as beneficially used by _____~~

Witness my hand this 25th day of May, 1959.

Lewis A. Stanley
(State Engineer)

\$15.00

By _____ (Deputy)
GR-2063