

Send
20.33

REGISTRATION NO. GR-2793
CERTIFICATE NO. GR-2638

Registration Statement

OF CLAIMANT OF RIGHT TO APPROPRIATE GROUND WATER

(Under Chapter 708, Oregon Laws 1955.)

TO THE STATE ENGINEER OF OREGON:

I, Charles H. Smith
of Bariow County of Clatsop
State of Oregon, do hereby make application for a certificate of registration as evidence of a right to appropriate ground water.

- 1. Source from which water is withdrawn is Pump Well
- 2. Location is 1/2 mile North of Bariow

and is more particularly described as follows:

(a) S 31° W, 1555 feet from NE Corner of Sec-6-
(Give distance and bearing to corner of section or other legal subdivision)
being within NE 1/4 NE 1/4 of Sec. 6, Twp. 4S, Rge. 1E
(Smallest legal subdivision) (N. or S.) (E. or W.)

or (b) within limits of recorded platted property, town or city:
in Lot _____, Block _____ of _____
(Name of plat or addition)
County of _____
(If within city or town, give name)

- 3. Construction Work was begun on Oct 1950; was completed on Nov 10 1950
(Date) (Date)

and the ground water claimed was first used for the purposes set out below on June 1951
(Date)
since which time the water has been used Each Irrigation season
(Continuously or Intermittently)
from June 1951 to Present Time
(Date) (Date)

- 4. Quantity of water claimed and used is 250 gallons per minute; _____ acre feet per year.

- 5. Purpose or Purposes for which water is used Diversified Farming Irrigation
(Domestic, irrigation, municipal, manufacturing, industrial, etc.)

6. Description of Well: Depth 22 feet. Type Drilled
(Dug or drilled)
diameter 10 inches. Elevation of ground at well site 10 feet, mean sea level.
(As near as known)
Depth to water table 8 feet.

- 7. Capacity of Well: 250 g.p.m. with 80 feet drawdown.
_____ g.p.m. with _____ feet drawdown.

Date of test Nov 10 1950

If Flowing Well: Measured discharge _____ g.p.m. on _____
(Date)

Shut-in pressure at ground surface _____ lbs. per sq. in. on _____
(Date)

Water is controlled by _____
(Cap, valve, etc.)

Township 45 Range 1E W.M.
North

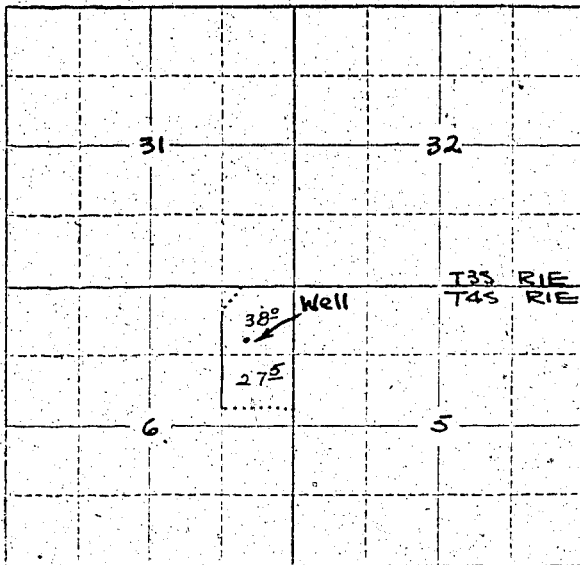

Locate well and acreage of irrigated land on plat.
Scale: 2" = 1 Mile

STATE OF OREGON }
County of Marion } ss.

I, Charles Smith, being first duly sworn, do hereby certify that I have read the foregoing Registration Statement and that all of the items therein contained are true to the best of my knowledge and belief.

Charles Smith
(Signature of Registrant)

Subscribed and sworn to before me this 29 day of July, 1952.

My commission expires Will. D. Fisher
(Notary Public)

(SEAL)

CERTIFICATE OF REGISTRATION

STATE OF OREGON }
County of Marion } ss.

This is to certify that the foregoing Registration Statement was received in the office of the State Engineer on the 22nd day of July, 1952, at 2:20 o'clock A. M. and has been duly recorded in said office in Book No. 11 of Registration Statements on page GR-2638

~~Conservation that has completed by _____ 19____ and the water completely applied to
beneficial use by _____ 19____.~~

Witness my hand this 6th day of April, 1959.

William S. Fisher
(State Engineer)

By _____
(Deputy)

\$ 20.⁰⁰

GR-2638