

# Registration Statement

## OF CLAIMANT OF RIGHT TO APPROPRIATE GROUND WATER

RECEIVED  
MAR 18 1950  
STATE ENGINEER  
SALEM, OREGON

TO THE STATE ENGINEER OF OREGON:

I, Bradley E. Brumley  
of 50 Chapman Drive Eugene County of Lane  
(Mailing address)

State of Ore do hereby make application for a certificate of registration as evidence of a right to appropriate ground water.

1. Source from which water is withdrawn is Pump well  
(Flowing well, pump well, infiltration trench, or tunnel)

2. Location is: 1 3/4 miles North East of Santa Clara  
5 miles north of Eugene Ore.  
(Approximate distance and direction from nearest city or town)

and is more particularly described as follows:

(a) 1655 feet west and 1350 feet north from SE corner Section 1  
(Give distance and bearing to corner of section or other legal subdivision)

being within NW 1/4 of SE 1/4 of Sec. 1, Twp. 17S, Rge. 4W  
(Smallest legal subdivision) (S. or S.) (E. or W.)

or (b) within limits of recorded platted property, town or city:

in Lot \_\_\_\_\_, Block \_\_\_\_\_ of \_\_\_\_\_  
(Name of plat or addition)

County of \_\_\_\_\_  
(If within city or town, give name)

3. Construction Work was begun on April 1946; was completed on same  
(Date) (Date)

and the ground water claimed was first used for the purposes set out below on April 1946  
(Date)

since which time the water has been used Intermittently  
(Continuously or Intermittently)

from April 1946 to Date  
(Date) (Date)

4. Quantity of water claimed and used is (3200) (53 gpm) gallons per hour acre  
feet per year.

5. Purpose or Purposes for which water is used Garden & Pasture for Cows  
(Domestic, irrigation, municipal, manufacturing, industrial, etc.)

6. Description of Well: Depth 20 feet. Type Drilled  
(Dug or drilled)

diameter 2 inches. Elevation of ground at well site 450 feet feet, mean sea level.  
(As near as known)

Depth to water table 6 or 8 feet

7. Capacity of Well: 3200 gal per hr. with \_\_\_\_\_ feet drawdown.

\_\_\_\_\_ g.p.m. with \_\_\_\_\_ feet drawdown.

Date of test April 1946

If Flowing Well: Measured discharge \_\_\_\_\_ g.p.m. on \_\_\_\_\_  
(Date)

Shut-in pressure at ground surface \_\_\_\_\_ lbs. per sq. in. on \_\_\_\_\_  
(Date)

Water is controlled by \_\_\_\_\_  
(Cap. valve, etc.)





Township 17S Range 4W W.M.  
North

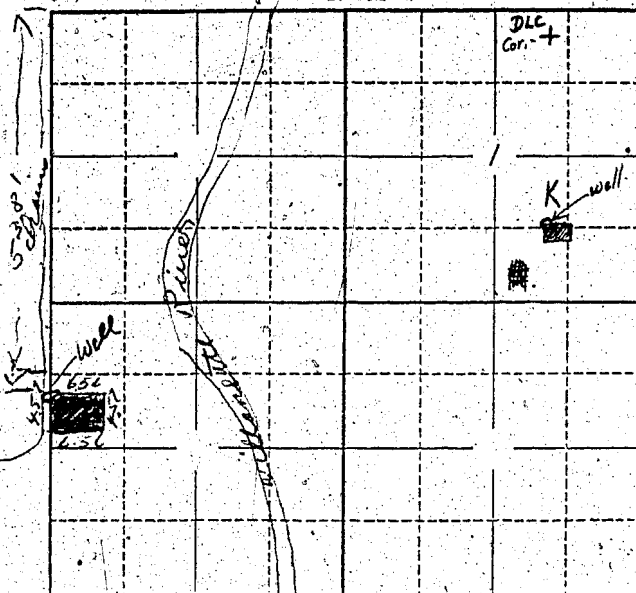

Locate well and acreage of irrigated land on plat.  
Scale: 2" = 1 Mile

STATE OF OREGON

County of Fair

ss.

I, Brodie E. Brunley, being first duly sworn, do hereby certify that I have read the foregoing Registration Statement and that all of the items therein contained are true to the best of my knowledge and belief.

Brodie E. Brunley  
(Signature of Registrant)

Subscribed and sworn to before me this 24 day of July, 1955

My commission expires June 18 - 1962

Ray D. Dabrowski  
(Notary Public)

(SEAL)

**CERTIFICATE OF REGISTRATION**

STATE OF OREGON

County of Marion

ss.

This is to certify that the foregoing Registration Statement was received in the office of the State Engineer on the 28 day of July, 1958, at 5:00 o'clock A. M. and has been duly recorded in said office in Book No. 16 of Registration Statements on page GR-4036

Witness my hand this 11<sup>th</sup> day of April, 1960

Lewis A. Sturley  
(State Engineer)

\$15.00

By \_\_\_\_\_

(Deputy)

GR 4036