

**Registration Statement****OF CLAIMANT OF RIGHT TO APPROPRIATE GROUND WATER****TO THE STATE ENGINEER OF OREGON:**

I, Hubert L. Wilson  
 of Route 1, Box 250 County of Yamhill  
(Mailing address)  
 State of Oregon, do hereby make application for a certificate of registration as evidence  
 of a right to appropriate ground water.

1. Source from which water is withdrawn is pump well  
(Flowing well, pump well, infiltration trench, or tunnel)

2. Location is: 2½ miles south east of Dayton, Oregon  
(Approximate distance and direction from nearest city or town)

and is more particularly described as follows:

(a) 590' N and 170' E of S W corner  
(Give distance and bearing to corner of section or other legal subdivision)  
 being within S W ¼ of S W ¼ of Sec. 26, Twp. 4 S, Rge. 3 W  
(Smallest legal subdivision) (N. or S.) (E. or W.)

or (b) within limits of recorded platted property, town or city:  
 in Lot \_\_\_\_\_, Block \_\_\_\_\_ of \_\_\_\_\_  
(Name of plat or addition)

County of \_\_\_\_\_  
(If within city or town, give name)

3. Construction Work was begun on July 15, 1955; was completed on July 18, 1955  
(Date) (Date)

and the ground water claimed was first used for the purposes set out below on May 1956  
(Date)

since which time the water has been used continuously  
(Continuously or Intermittently)

from May 1956 to July 1958  
(Date) (Date)

4. Quantity of water claimed and used is 450 gallons per minute; \_\_\_\_\_ acre  
 feet per year.

5. Purpose or Purposes for which water is used irrigation

(Domestic, irrigation, municipal, manufacturing, industrial, etc.)

6. Description of Well: Depth 25 feet. Type drilled  
(Dug or drilled)

diameter 12 inches. Elevation of ground at well site 82' feet, mean sea level.  
(As near as known)

Depth to water table 5 feet.

7. Capacity of Well: 500 g.p.m. with 10 feet drawdown.

\_\_\_\_\_ g.p.m. with \_\_\_\_\_ feet drawdown.

Date of test: July 1955

If Flowing Well: Measured discharge \_\_\_\_\_ g.p.m. on \_\_\_\_\_  
(Date)

Shut-in pressure at ground surface \_\_\_\_\_ lbs. per sq. in. on \_\_\_\_\_  
(Date)

Water is controlled by \_\_\_\_\_  
(Cap, valve, etc.)

If log of well is not available, give name and address of driller. ....

11. **Infiltration Trench:** Covered or open .....  
Dimensions: Length ..... ft. Minimum depth ..... ft. Maximum depth ..... ft.  
Bottom width ..... ft. Discharge ..... g.p.m. Date of test .....

12. **Tunnel:** Type of lining .....  
Dimensions: .....  
(Length, course, and cross sectional size)  
Position of water bearing stratum with reference to portal of tunnel .....

**Log of tunnel:** (Preceding table for log of well may be used, if desired. Give footage from portal and character of materials, as pertinent.)

13. **Pumping Equipment:**  
(a) Pump Fairbanks-Morse Centrifical 3"X11" Capacity 150 g.p.m.  
(Make, type and size)  
(b) Motor Fairbanks-Morse 20 horsepower  
(Type and horsepower)

14. Location of area irrigated or to be irrigated, or place of use if for purposes other than irrigation.

Township North or South	Range E. or W. of Willamette Meridian	Section	Forty-acre Tract	Number Acres To Be Irrigated	Date of Reclamation
4 S	3 W	26	NW $\frac{1}{4}$ of SW $\frac{1}{4}$	1.5	May 1950
4 S	3 W	26	NE $\frac{1}{4}$ of SW $\frac{1}{4}$	1.2	
4 S	3 W	26	SW $\frac{1}{4}$ of SW $\frac{1}{4}$	33.2	
4 S	3 W	26	SE $\frac{1}{4}$ of SW $\frac{1}{4}$	16.8	
4 S	3 W	35	NW $\frac{1}{4}$ of NW $\frac{1}{4}$	3.2	
				55.9	

15. If the ground water supply is supplemental to an existing water supply, identification of any application for a permit, permit, certificate or adjudicated right to appropriate water made or held by the registrant.

Township 45 Range 3w W.M.  
North

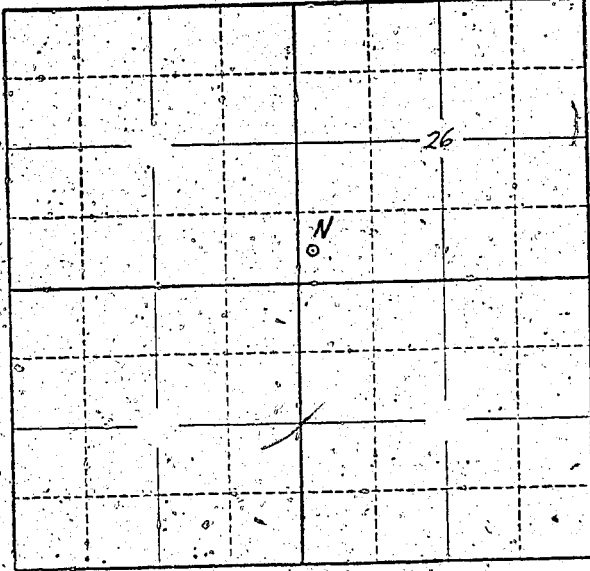

Locate well and acreage of irrigated land on plat.  
Scale: 2" = 1 Mile

STATE OF OREGON

County of Yamhill

I, HERBERT L. WILSON, being first duly sworn, do hereby certify that I have read the foregoing Registration Statement and that all of the items therein contained are true to the best of my knowledge and belief.

ss.

Herbert L. Wilson  
(Signature of Registrant)

Subscribed and sworn to before me this 25th day of July, 1951

My commission expires May 23, 1962

Samuel H. Pomeroy  
(Notary Public)

(SEAL)

**CERTIFICATE OF REGISTRATION**

STATE OF OREGON

County of Marion

ss.

This is to certify that the foregoing Registration Statement was received in the office of the State Engineer on the 28th day of July, 1951, at 8:00 o'clock A.M. and has been duly recorded in said office in Book No. 11 of Registration Statements on page GR-2641

Witness my hand this 6th day of April, 1952

W. W. Murray  
(State Engineer)

\$18.90

By \_\_\_\_\_ (Deputy)

GR - 2644

8. **Casing:** (Give diameter, commercial specifications and depth below ground surface of each casing size.)

12 inch diameter ..... from 0 to 25 feet  
..... inch diameter ..... from ..... to ..... feet  
..... inch diameter ..... from ..... to ..... feet  
..... inch diameter ..... from ..... to ..... feet

Describe and show depth of shoe, plug, adapter, liner or other details: .....

9. **Perforated Casings or Screens:**

six 3/8" X 6" perforations per foot ..... from 15 to 25  
(Number per foot and size of perforations, or describe screen)  
..... from ..... to .....  
..... from ..... to .....  
..... from ..... to .....

10. **Log of Well:** (Describe each stratum or formation clearly, indicate if water bearing, and give thickness and depth as indicated.)

MATERIAL	Thickness (Feet)	Depth to Bottom (Feet)
Top soil	5	0- 5
Sandy clay	6	5-11
Black sand	1	11-12
River gravel	13	12-25