

Registration Statement

OF CLAIMANT OF RIGHT TO APPROPRIATE GROUND WATER

TO THE STATE ENGINEER OF OREGON:

I, Robert B. Ireland

of PO Box 1003 Milton-Freewater County of Wasco
(Mailing address)

State of Oregon do hereby make application for a certificate of registration as evidence of a right to appropriate ground water.

1. Source from which water is withdrawn is Pump well
(Flowing well, pump well, infiltration trench, or tunnel)

2. Location is: 3 miles N W Milton Freewater
(Approximate distance and direction from nearest city or town)

and is more particularly described as follows:

(a) 505 feet west & 1320 feet North of S¹/₄ Cor.
(Give distance and bearing to corner of section or other legal subdivision)

being within SE¹/₄ NE⁴ of SW⁴ of Sec. 28, Twp. 6N, Rge. 35E
(Smallest legal subdivision) (N. or S.) (E. or W.)

or (b) within limits of recorded platted property, town or city:

in Lot _____, Block _____ of _____
(Name of plat or addition)

County of _____
(If within city or town, give name)

3. Construction Work was begun on 1919; was completed on 1919
(Date) (Date)

and the ground water claimed was first used for the purposes set out below on 1919
(Date)

since which time the water has been used Continuously
(Continuously or intermittently)

from June 1 to Oct 1
(Date) (Date)

4. Quantity of water claimed and used is 250 gallons per minute; 36 acre feet per year.

5. Purpose or Purposes for which water is used Irrigation

(Domestic, irrigation, municipal, manufacturing, industrial, etc.)

6. Description of Well: Depth 20 feet. Type Dug & Drilled
(Dug or drilled)

diameter 6" Drill inches. Elevation of ground at well site 875 feet, mean sea level.
(As near as known)

Depth to water table 20 feet.

7. Capacity of Well: _____ g.p.m. with _____ feet drawdown.

_____ g.p.m. with _____ feet drawdown.

Date of test No Test

If Flowing Well: Measured discharge _____ g.p.m. on _____
(Date)

Shut-in pressure at ground surface _____ lbs. per sq. in. on _____
(Date)

Water is controlled by _____
(Cap, valve, etc.)

Township 6N Range 35E, W.M.
North

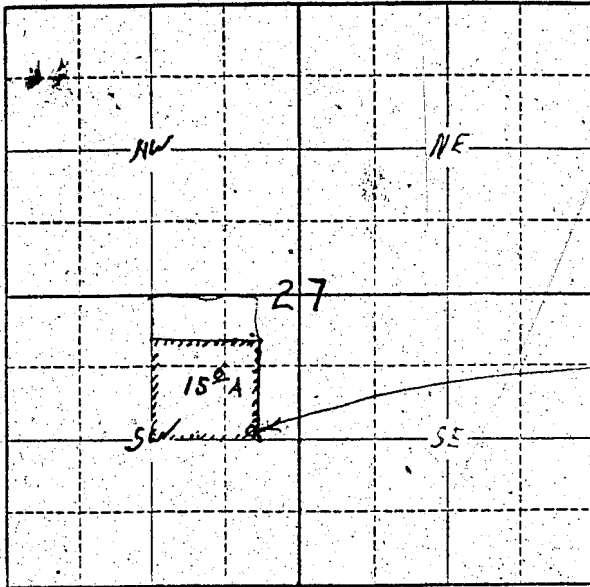

Well location
505 ~~538~~ feet +
1320 feet North
of SW corner
of Sec 27

Locate well and acreage of irrigated land on plat.

Scale: $\frac{2}{4}$ " = 1 Mile

STATE OF OREGON

County of Umatilla } ss.

I, ROBERT R. Ireland, being first duly sworn, do hereby certify that I have read the foregoing Registration Statement and that all of the items therein contained are true to the best of my knowledge and belief.

Robert R. Ireland
(Signature of Registrant)

Subscribed and sworn to before me this 23 day of July, 1958.

My commission expires 6/24/59, F. D. Fullerton
(Notary Public)

(SEAL)

CERTIFICATE OF REGISTRATION

STATE OF OREGON

County of Marion } ss.

This is to certify that the foregoing Registration Statement was received in the office of the State Engineer on the 28th day of July, 1958, at 2:00 o'clock A. M. and has been duly recorded in said office in Book No: 11 of Registration Statements on page GR-2650

Witness my hand this 6th day of April, 1959.

W. A. [Signature]
(State Engineer)

\$15.00

By _____ (Deputy)