

RECEIVED
JUL 28 1958
STATE ENGINEER
SALEM, OREGON

Registration No. GR - 2818

Certificate No. GR - 2659

Registration Statement

OF CLAIMANT OF RIGHT TO APPROPRIATE GROUND WATER

TO THE STATE ENGINEER OF OREGON:

I, George H. Barrow
of P.O. Box 731 Canyonville County of Douglas
(Mailing address)

State of Oregon do hereby make application for a certificate of registration as evidence of a right to appropriate ground water.

1. Source from which water is withdrawn is Dug Well (Pump)
(Flowing well, pump well, infiltration trench, or tunnel)

2. Location is: On west city limits City of Canyonville, Oreg
(Approximate distance and direction from nearest city or town)

and is more particularly described as follows:

(a) N-6° W-368' to Sec. Cor. Secs 27, 28, 33, 34
(Give distance and bearing to corner of section or other legal subdivision)

being within N.W. 1/4 of the N.W. 1/4 of Sec. 34 Twp. 30 S. Rge. 5 W.W.M.
(Smallest legal subdivision) (N. or S.) (E. or W.)

or (b) within limits of recorded platted property, town or city:

in Lot _____, Block _____ of On Government lot 8
(Name of plat or addition)

County of Douglas
(If within city or town, give name)

3. Construction Work was begun on well existed years before I bought (Date) _____; was completed on _____ (Date) _____ property

and the ground water claimed was first used for the purposes set out below on date not known (Date) _____

since which time the water has been used intermittently (Continuously or Intermittently)

from property purchased in 1955 (Date) _____ to July 1958 (Date) _____

4. Quantity of water claimed and used is 5 gallons per minute; 1/3 acre feet per year.

5. Purpose or Purposes for which water is used irrigation

(Domestic, irrigation, municipal, manufacturing, industrial, etc.)

6. Description of Well: Depth 8 feet. Type dug (Dug or drilled)

diameter 36 inches. Elevation of ground at well site approx. 650' feet, mean sea level. (As near as known)

Depth to water table Approx 5 feet.

7. Capacity of Well: no test data available g.p.m. with _____ feet drawdown.

_____ g.p.m. with _____ feet drawdown.

Date of test _____

If Flowing Well: Measured discharge _____ g.p.m. on _____ (Date) _____

Shut-in pressure at ground surface _____ lbs. per sq. in. on _____ (Date) _____

Water is controlled by _____ (Cap, valve, etc.)

Township 30 S Range 5 W, W.M.

North

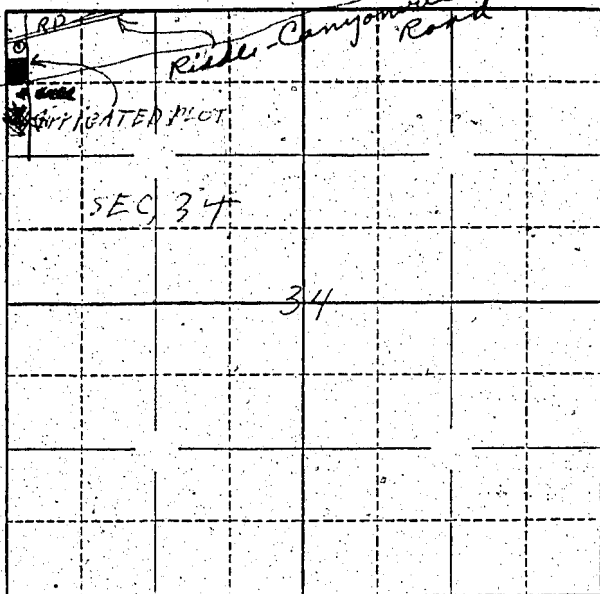

Locate well and acreage of irrigated land on plat.

Scale: 1" = 1 Mile

4"

STATE OF OREGON

County of _____ } ss.

I, _____ being first duly sworn, do hereby certify that I have read the foregoing Registration Statement and that all of the items therein contained are true to the best of my knowledge and belief.

(Signature of Registrant)

Subscribed and sworn to before me this _____ day of _____, 19____

My commission expires _____ (Notary Public)

(SEAL)

CERTIFICATE OF REGISTRATION

STATE OF OREGON } ss.
County of Marion

This is to certify that the foregoing Registration Statement was received in the office of the State Engineer on the 28 day of July, 1953, at _____ o'clock 4 M. and has been duly recorded in said office in Book No. 11 of Registration Statements on page GR-2659.

Witness my hand this 6th day of April, 1959

(State Engineer)

By _____ (Deputy)

GR-2659

\$15.00