

RECEIVED
JUL 28 1958
STATE ENGINEER
SALEM, OREGON

Registration No. GR - 2819

Certificate No. GR - 2660

Registration Statement

OF CLAIMANT OF RIGHT TO APPROPRIATE GROUND WATER

TO THE STATE ENGINEER OF OREGON:

I, Lester T. White Route 2, Box 745,
of Troutdale, Oregon County of Multnomah
(Mailing address)

State of Oregon, do hereby make application for a certificate of registration as evidence of a right to appropriate ground water.

1. Source from which water is withdrawn is Pump well
(Flowing well, pump well, infiltration trench, or tunnel)

2. Location is: One mile north east of Gresham, Oregon
(Approximate distance and direction from nearest city or town)

and is more particularly described as follows:

(a) 1700 ft. west and 100 ft. south of the north east corner of section 3
(Give distance and bearing to corner of section or other legal subdivision)

being within NE 1/4 of NE 1/4 of Sec. 3, Twp. 1 S., Rge. 3 E.
(Smallest legal subdivision) (N. or S.) (E. or W.)

or (b) within limits of recorded platted property, town or city:

in Lot _____, Block _____ of _____
(Name of plat or addition)

County of _____
(If within city or town, give name)

3. Construction Work was begun on 1936, was completed on 1936
(Date) (Date)

and the ground water claimed was first used for the purposes set out below on May 1948
(Date)

since which time the water has been used continuously
(Continuously or intermittently)

from May 1, 1948 to present time
(Date) (Date)

4. Quantity of water claimed and used is 5 gallons per minute; 2.4 acre feet per year.

5. Purpose or Purposes for which water is used Domestic and irrigation for nursery

(Domestic, irrigation, municipal, manufacturing, industrial, etc.)

6. Description of Well: Depth 92 feet. Type Drilled
(Dug or drilled)

diameter 8 inches. Elevation of ground at well site 300 feet, mean sea level.
(As near as known)

Depth to water table 50 feet.

7. Capacity of Well: _____ g.p.m. with _____ feet drawdown.

_____ g.p.m. with _____ feet drawdown.

Date of test Never tested.

If Flowing Well: Measured discharge None g.p.m. on _____
(Date)

Shut-in pressure at ground surface _____ lbs. per sq. in. on _____
(Date)

Water is controlled by _____
(Cap, valve, etc.)

Township 1 S. Range 3 E. W.M.

6th. North Stark St.

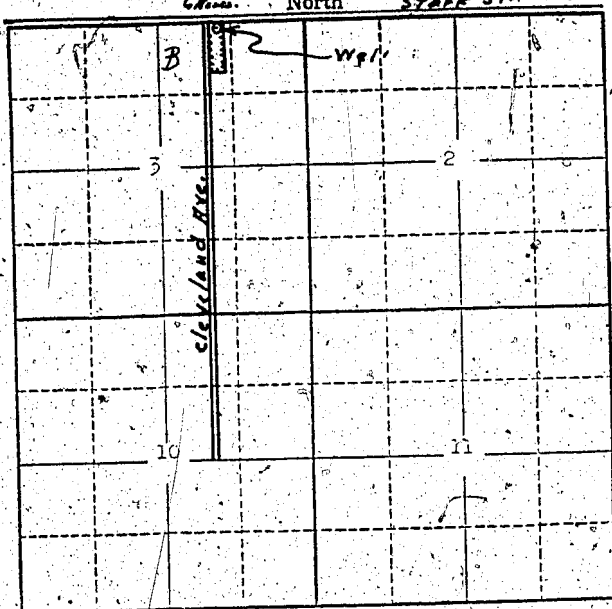

Locate well and acreage of irrigated land on plat.

Scale: 2" = 1 Mile

STATE OF OREGON

County of Multnomah

I, Lester T. White, being first duly sworn, do hereby certify that I have read the foregoing Registration Statement and that all of the items therein contained are true to the best of my knowledge and belief.

Lester T. White
(Signature of Registrant)

Subscribed and sworn to before me this 24th day of July, 1958.

My commission expires August 28, 1958

[Signature]
(Notary Public)

(SEAL)

CERTIFICATE OF REGISTRATION

STATE OF OREGON

County of Marion

This is to certify that the foregoing Registration Statement was received in the office of the State Engineer on the 25th day of July, 1958, at 5:30 o'clock P.M. and has been duly recorded in said office in Book No. 11 of Registration Statements on page GR-2660

Witness my hand this 6th day of April, 1959

\$1500

[Signature]
(State Engineer)

By _____ (Deputy)

GR - 2660