

Registration Statement

OF CLAIMANT OF RIGHT TO APPROPRIATE GROUND WATER

TO THE STATE ENGINEER OF OREGON:

172

I, H. G. Duggan

of Box 172, Ashland, Oregon, County of Curry

State of Oregon, do hereby make application for a certificate of registration as evidence of a right to appropriate ground water.

1. Source from which water is withdrawn is Pump well
(Flowing well, pump well, infiltration trench, or tunnel)

2. Location is: North City limits of Milton-Freewater, Oregon
(Approximate distance and direction from nearest city or town)

and is more particularly described as follows:

(a) 168 feet West & 46 feet North of S4 corner of Sec
(Give distance and bearing to corner of section or other legal subdivision)
being within S2 of SE4 of SW4 of Sec. 35, Twp. 6N, Rge. 35E
(Smallest legal subdivision) (N. or S.) (E. or W.)

or (b) within limits of recorded platted property, town or city:

in Lot _____, Block _____ of _____
(Name of plat or addition)
County of _____
(If within city or town, give name)

3. Construction Work was begun on 1895; was completed on 1896
(Date) (Date)

and the ground water claimed was first used for the purposes set out below on 1896
(Date)

since which time the water has been used Continuously
(Continuously or Intermittently)

from June to Sept
(Date) (Date)

4. Quantity of water claimed and used is 200 gallons per minute; 50 acre feet per year.

5. Purpose or Purposes for which water is used Irrigation
(Domestic, irrigation, municipal, manufacturing, industrial, etc.)

6. Description of Well: Depth 23 feet. Type Dug
(Dug or drilled)

diameter 8' x 10' inches. Elevation of ground at well site 1,000 feet, mean sea level.
(As near as known)

Depth to water table 15 feet.

7. Capacity of Well: _____ g.p.m. with _____ feet drawdown.

_____ g.p.m. with _____ feet drawdown.

Date of test No test

If Flowing Well: Measured discharge _____ g.p.m. on _____
(Date)

Shut-in pressure at ground surface _____ lbs. per sq. in. on _____
(Date)

Water is controlled by _____
(Cap, valve, etc.)

8. Casing: (Give diameter, commercial specifications and depth below ground surface of each casing size.)

8' X 10' inch diameter Concrete from 0 to 7 feet
inch diameter from to feet
inch diameter from to feet
inch diameter from to feet

Describe and show depth of shoe, plug, adapter, liner or other details:

9. Perforated Casings or Screens:

(Number per foot and size of perforations, or describe screen) from to
from to
from to
from to

10. Log of Well: (Describe each stratum or formation clearly, indicate if water bearing, and give thickness and depth as indicated.)

MATERIAL	Thickness (Feet)	Depth to Bottom (Feet)
Top Soil	4	4
Cement Rock	19	23

If log of well is not available, give name and address of driller.

11. Infiltration Trench: Covered or open

Dimensions: Length ft. Minimum depth ft. Maximum depth ft.

Bottom width ft. Discharge g.p.m. Date of test

12. Tunnel: Type of lining

Dimensions:
(Length, course, and cross sectional size)

Position of water bearing stratum with reference to portal of tunnel

Log of tunnel: (Preceding table for log of well may be used, if desired. Give footage from portal and character of materials, as pertinent.)

13. Pumping Equipment:

(a) Pump *2 1/2 Centrifugal* Capacity *200* g.p.m.
(Make, type and size)

(b) Motor *3 HP 5/8"*
(Type and horsepower)

14. Location of area irrigated or to be irrigated, or place of use if for purposes other than irrigation.

Township North or South	Range E. or W. of Willamette Meridian	Section	Forty-acre Tract	Number Acres To Be Irrigated	Date of Reclamation
<i>6N</i>	<i>35E</i>	<i>35</i>	<i>SE 1/4 of SW 4</i>	<i>9</i>	<i>1896</i>

15. If the ground water supply is supplemental to an existing water supply, identification of any application for a permit, permit, certificate or adjudicated right to appropriate water made or held by the registrant.

pls. sent Vice Surplus right

Township 6 N Range 35 E, W.M.

North

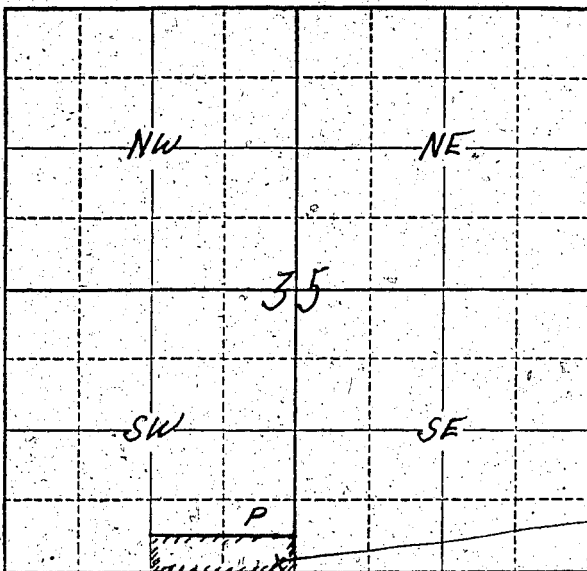

well location
 168 feet ~~South~~
 West
 + 46 feet North
 of S⁴ corner of
 Sec 35

Locate well and acreage of irrigated land on plat.

Scale: ~~2"~~ 4" = 1 Mile

STATE OF OREGON

County of Tillamook

} ss.

I, H. G. Ruggan being first duly sworn, do hereby certify that I have read the foregoing Registration Statement and that all of the items therein contained are true to the best of my knowledge and belief.

H. G. Ruggan
 (Signature of Registrant)

Subscribed and sworn to before me this 24th day of July, 1958.

My commission expires 2/4/60

(Notary Public)

(SEAL)

CERTIFICATE OF REGISTRATION

STATE OF OREGON

County of Marion

} ss.

This is to certify that the foregoing Registration Statement was received in the office of the State Engineer on the 28 day of July, 1958, at 8:00 o'clock A.M. and has been duly recorded in said office in Book No. 11 of Registration Statements on page GR-2661

Witness my hand this 6th day of April, 1959.

Wm. A. Jenkins
 (State Engineer)

\$15.00

By

(Deputy)

GR - 2664