

RECEIVED
MAY 23 1958

REGISTRATION NO. GR-2846

Registration Statement

CERTIFICATE NO. GR-4038

RECEIVED
MAR 23 1950
STATE ENGINEER
SALEM, OREGON

OF CLAIMANT OF RIGHT TO APPROPRIATE GROUND WATER

(Under Chapter 708, Oregon Laws 1955.)

TO THE STATE ENGINEER OF OREGON:

I, Leslie T. Wright

of 19140 SW Rosa Rd Aloha Ore County of Washington

State of Ore, do hereby make application for a certificate of registration as evidence of a right to appropriate ground water.

1. Source from which water is withdrawn is Pumped Well
(Flowing well, pump well, infiltration trench, or tunnel)

2. Location is: 1 mile south 1/4 mile West of Aloha Ore
(Approximate distance and direction from nearest city or town)

and is more particularly described as follows: 950 feet EAST and 400 feet North from S 1/4 corner Sect 13

(a) 224' S & 296' W of the NE corner of Lot 1
(Give distance and bearing to corner of section or other legal subdivision)

being within SW 1/4 of SE 1/4 of Sec 13 of Sec. 13, Twp. 1S, Rge. 2W
(Smallest legal subdivision) (N. or S.) (E. or W.)

(b) within limits of recorded platted property, town or city:

in Lot _____, Block _____ of _____
(Name of plat or addition)

County of _____
(If within city or town, give name)

3. Construction Work was begun on Aug. 9-1938; was completed on Dec. 5-1938
(Date) (Date)

and the ground water claimed was first used for the purposes set out below on June 1939
(Date)

since which time the water has been used Continuously
(Continuously or intermittently)

from June 1939 to July 5-1958
(Date) (Date)

4. Quantity of water claimed and used is 50 while irrigating gallons per minute; _____ acre feet per year.

5. Purpose or Purposes for which water is used Domestic irrigation & stock
(Domestic, irrigation, municipal, manufacturing, industrial, etc.)

6. Description of Well: Depth 930 feet. Type drilled
(Dug or drilled)

diameter 6" at 600' inches. Elevation of ground at well site _____ feet, mean sea level.
(As near as known)

Depth to water table 50' feet.

7. Capacity of Well: 75 g.p.m. with 50' feet drawdown.

50 g.p.m. with 25' feet drawdown.

Date of test July 18-58

If Flowing Well: Measured discharge _____ g.p.m. on _____
(Date)

Shut-in pressure at ground surface _____ lbs. per sq. in. on _____
(Date)

Water is controlled by _____
(Cap, valve, etc.)

50' in dry weather test Aug 1956

8. Casing: (Give diameter, commercial specifications and depth below ground surface of each casing size.)

6 inch diameter from *surface* to 600 feet
 inch diameter *last casing size same down* from 600 to 758 feet
 inch diameter *no casing* from 758 to 930 feet
 inch diameter from to feet

Describe and show depth of shoe, plug, adapter, liner or other details:

9. Perforated Casings or Screens:

(Number per foot and size of perforations, or describe screen) from to
 from to
 from to
 from to

10. Log of Well: (Describe each stratum or formation clearly, indicate if water bearing, and give thickness and depth as indicated.)

	MATERIAL	Thickness (Feet)	Depth to Bottom (Feet)
Top soil	Surface water 24 ft.	2	2
Yellow clay	Blue sand Old lake bed.	36	38
Blue Sand	leaves sticks of wood.	70	78
Blue sand		50	95
Blue sand & green		38	133
Hard Green sand	Water between layer of sand	16	149
Hard sand rock		5	157
Grey clay or shale	Very sticky	43	211
Blue clay or shale	Very little water	39	250
Blue clay	"	34	284
Blue sand	"	5	289
Blue clay	"	25	314
Brown clay sand	Old lake bed	30	344
Blue clay sand	thick leaves of wood	44	388
Grey clay		32	420
Yellow clay		45	465
Blue clay & broken rock		31	496
Red clay		22	518

See Page Two of log to 930 feet

cont. 930 ft.

Township 1 S Range 2 W, W.M.
North

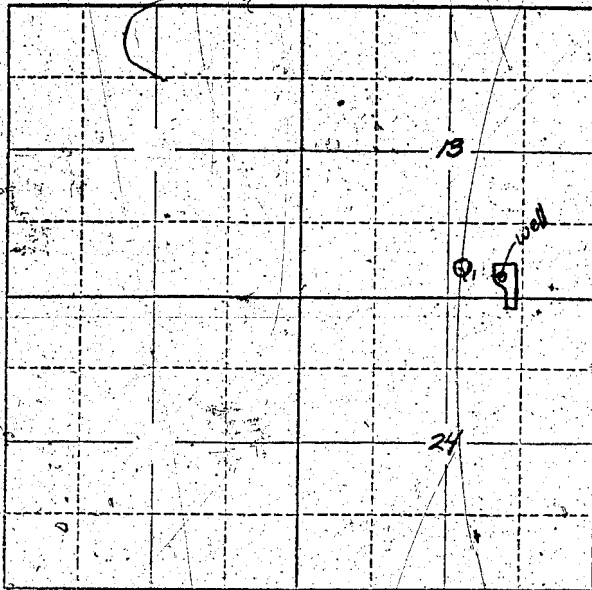

Locate well and acreage of irrigated land on plat.
Scale: 2" = 1 Mile

STATE OF OREGON

County of Washington } ss.

I, Leticia T. Wright, being first duly sworn, do hereby certify that I have read the foregoing Registration Statement and that all of the items therein contained are true to the best of my knowledge and belief.

Leticia T. Wright
(Signature of Registrant)

Subscribed and sworn to before me this 21st day of March, 1960

My commission expires Apr 16 1960 Dwight J. Weather
(Notary Public)

(SEAL)

CERTIFICATE OF REGISTRATION

STATE OF OREGON } ss.
County of Marion

This is to certify that the foregoing Registration Statement was received in the office of the State Engineer on the 28th day of July, 1958, at 8:00 o'clock A. M. and has been duly recorded in said office in Book No. 16 of Registration Statements on page GR 4038

~~Construction shall be completed by _____ and the water completely applied on _____~~

Witness my hand this 16th day of May, 1960

Arthur A. Stanley
(State Engineer)

By _____
(Deputy)

GR-4038

\$ 15.00