

RECEIVED  
MAY 2 1958  
STATE ENGINEER  
SALEM, OREGON

Registration No. GR - 2848

Certificate No. GR 2682

# Registration Statement

## OF CLAIMANT OF RIGHT TO APPROPRIATE GROUND WATER

TO THE STATE ENGINEER OF OREGON:

I, Ben D. Andrews

of Rt. 1, Box 390A, Sherwood County of Washington  
(Mailing address)

State of Oregon, do hereby make application for a certificate of registration as evidence of a right to appropriate ground water.

1. Source from which water is withdrawn is Pump Well  
(Flowing well, pump well, infiltration trench, or tunnel)

2. Location is: 2 1/2 miles South of Tualatin  
(Approximate distance and direction from nearest city or town)

and is more particularly described as follows:

(a) Approx 160 feet East of the Southwest Corner of the Northwest Quarter of the Section 25, Township 25S, Range 12W  
Sec 35 and 15 feet North of the South Line of the Section 25  
(Give distance and bearing to corner of section or other legal subdivision)

being within NW 1/4 SE 1/4 of Sec. 35, Twp. 25, Rge. 12W  
(Smallest legal subdivision) (N. or S.) (E. or W.)

or (b) within limits of recorded platted property, town or city:

in Lot \_\_\_\_\_, Block \_\_\_\_\_, of \_\_\_\_\_  
(Name of plat or addition)  
County of \_\_\_\_\_  
(If within city or town, give name)

3. Construction Work was begun on Sept 1947; was completed on Oct 1947  
(Date) (Date)

and the ground water claimed was first used for the purposes set out below on Nov 3 1948  
(Date)

since which time the water has been used Continuously  
(Continuously or intermittently)

from Nov 3 1948 to Nov 2 1958  
(Date) (Date)

4. Quantity of water claimed and used is 20 gallons per minute; \_\_\_\_\_ acre feet per year.

5. Purpose or Purposes for which water is used Domestic  
(Domestic, irrigation, municipal, manufacturing, industrial, etc.)

6. Description of Well: Depth 200 feet. Type Hand  
(Dug or drilled)

diameter 6 inches. Elevation of ground at well site 230 feet, mean sea level.  
(As near as known)

Depth to water table 167 feet.

7. Capacity of Well: 20 g.p.m. with 12 feet drawdown.  
\_\_\_\_\_ g.p.m. with \_\_\_\_\_ feet drawdown.

Date of test July 22 1957

If Flowing Well: Measured discharge \_\_\_\_\_ g.p.m. on \_\_\_\_\_  
(Date)

Shut-in pressure at ground surface \_\_\_\_\_ lbs. per sq. in. on \_\_\_\_\_  
(Date)

Water is controlled by \_\_\_\_\_  
(Cap, valve, etc.)





Section 35

Township 25 Range 10, W.M.

North

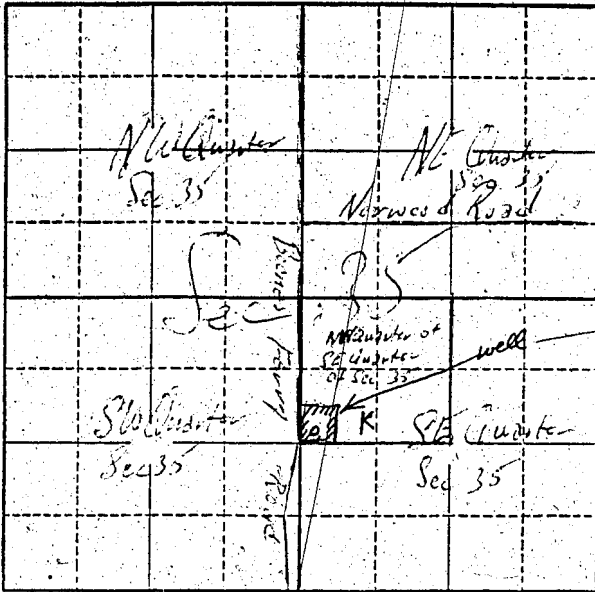

Locate well and acreage of irrigated land on plat.

Scale: 2" = 1 Mile

STATE OF OREGON

County of Multnomah } ss.

I, Richard Williams, being first duly sworn, do hereby certify that I have read the foregoing Registration Statement and that all of the items therein contained are true to the best of my knowledge and belief.

Richard Williams  
(Signature of Registrant)

Subscribed and sworn to before me this 30 day of April, 1958.

My commission expires Jan 15, 1961 Eleanor Williams  
(Notary Public)

(SEAL)

CERTIFICATE OF REGISTRATION

STATE OF OREGON } ss.  
County of Marion

This is to certify that the foregoing Registration Statement was received in the office of the State Engineer on the 29th day of July, 1958, at 8:00 o'clock A.M. and has been duly recorded in said office in Book No. 11 of Registration Statements on page GR-2682

Witness my hand this 25th day of May, 1959.

Walter A. Stanley  
(State Engineer)

\$1500

By \_\_\_\_\_ (Deputy)