

Registration Statement

OF CLAIMANT OF RIGHT TO APPROPRIATE GROUND WATER

TO THE STATE ENGINEER OF OREGON:

I, FRANK E. BLOOMER and ELSIE H. BLOOMER h/w

of 760 Harlow Road County of Lane
(Mailing Address)

State of Oregon, do hereby make application for a certificate of registration as evidence of a right to appropriate ground water.

1. Source from which water is withdrawn is Pump well
(Flowing well, pump well, infiltration trench, or tunnel)

2. Location is: 2 miles north-east of Eugene, Oregon
(Approximate distance and direction from nearest city or town)

and is more particularly described as follows:

(a) 344.74 feet S 64° 47' W from NE Corner Mahlon H. Harlow DLC #57.
(Give distance and bearing to corner of section or other legal subdivision)

being within NONE of Sec. 28, Twp. 17 S, Rge. 3 W. W.M.
(Smallest legal subdivision) (N. or S.) (E. or W.)

or (b) within limits of recorded platted property, town or city:

in Lot _____, Block _____ of _____
(Name of plat or addition)

County of _____
(If within city or town, give name)

3. Construction Work was begun on 1947 was completed on 1947
(Date) (Date)

and the ground water claimed was first used for the purposes set out below on 1947
(Date)

since which time the water has been used continuously
(Continuously or intermittently)

from 1947 to date
(Date) (Date)

4. Quantity of water claimed and used is 15 gallons per minute; _____ acre feet per year.

5. Purpose or Purposes for which water is used Domestic and Irrigation on one acre minus tract.
(Domestic, irrigation, municipal, manufacturing, industrial, etc.)

6. Description of Well: Depth 135 feet. Type Drilled
(Dug or drilled)

diameter 4 inches. Elevation of ground at well site 430 feet, mean sea level.
(As near as known)

Depth to water table approx. 65 feet. Depth to water level approx. 25 feet.
usage.

7. Capacity of Well: 15 g.p.m. with irrigation feet drawdown.
_____ g.p.m. with _____ feet drawdown.

Date of test July 19, 1958

If Flowing Well: Measured discharge _____ g.p.m. on _____
(Date)

Shut-in pressure at ground surface _____ lbs. per sq. in. on _____
(Date)

Water is controlled by _____
(Cap, valve, etc.)

Township 17 South Range 3 West, W.M. North

NE Cor. Malheur
H. Harlow
D.L.C. #57

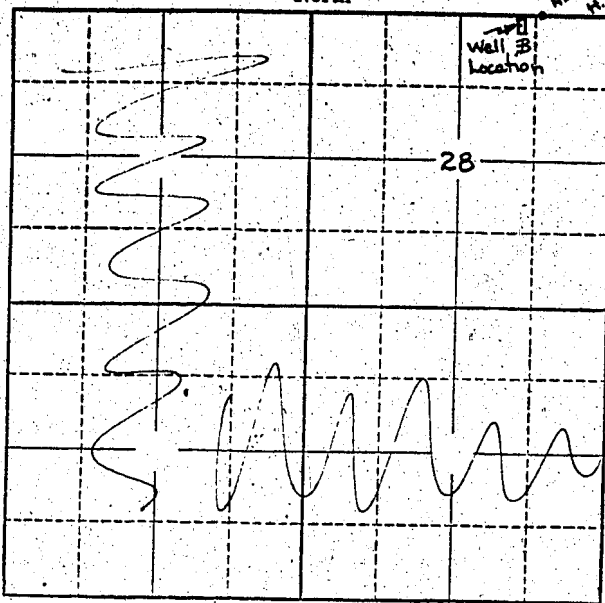

Locate well and acreage of irrigated land on plat.
Scale: 2" = 1 Mile

STATE OF OREGON

County of Lane } ss.

I, Frank Bloomer, being first duly sworn, do hereby certify that I have read the foregoing Registration Statement and that all of the items therein contained are true to the best of my knowledge and belief.

Frank Bloomer
(Signature of Registrant)

Subscribed and sworn to before me this 23rd day of June, 1931

My commission expires _____
(Notary Public)

(SEAL) My Commission Expires April 16, 1932

CERTIFICATE OF REGISTRATION

STATE OF OREGON } ss.
County of Marion

This is to certify that the foregoing Registration Statement was received in the office of the State Engineer on the 28th day of July, 1931, at 8:00 o'clock A.M. and has been duly recorded in said office in Book No. 11 of Registration Statements on page GR 2683

Witness my hand this 25th day of May, 1931

Lewis A. Stanley
(State Engineer)

By _____ (Deputy)

\$15.00