

RECEIVED
NOV 1 1958
STATE ENGINEER
SEAS, OREGON

REGISTRATION NO. GR-285
CERTIFICATE NO. GR-274

Registration Statement

OF CLAIMANT OF RIGHT TO APPROPRIATE GROUND WATER

(Under Chapter 708, Oregon Laws 1955.)

TO THE STATE ENGINEER OF OREGON:

I, Bruce Brahs

of Corvallis County of Benton

State of Oregon, do hereby make application for a certificate of registration as evidence of a right to appropriate ground water.

1. Source from which water is withdrawn is pump well #1
(Flowing well, pump well, infiltration trench, or tunnel)

2. Location is: 3 miles East of Corvallis
(Approximate distance and direction from nearest city or town)

and is more particularly described as follows:

(a) 861.6 feet N. 89 degrees 46 min. W. of SE corner D.L.C. #87
(Give distance and bearing to corner of section or other legal subdivision)

being within SE 1/4 of SW 1/4 of Sec. 31, Twp. 11S, Rge. 4W
(Smallest legal subdivision) (N. or S.) (E. or W.)

or (b) within limits of recorded platted property, town or city:

in Lot _____, Block _____ of _____
(Name of plat or addition)

County of _____
(If within city or town, give name)

3. Construction Work was begun on 1952; was completed on 1952
(Date) (Date)

and the ground water claimed was first used for the purposes set out below on 1952
(Date)

since which time the water has been used continuously
(Continuously or intermittently)

from 1952 to 1956
(Date) (Date)

4. Quantity of water claimed and used is 200 gallons per minute; 71.4 acre feet per year.

5. Purpose or Purposes for which water is used irrigation of crops
(Domestic, irrigation, municipal, manufacturing, industrial, etc.)

6. Description of Well: Depth 28 feet. Type drilled
(Dug or drilled)

diameter 6 inches. Elevation of ground at well site 220 feet, mean sea level.
(As near as known)

Depth to water table 14 feet.

7. Capacity of Well: 200 g.p.m. with 26 feet drawdown.

_____ g.p.m. with _____ feet drawdown.

Date of test July, 1956

If Flowing Well: Measured discharge _____ g.p.m. on _____
(Date)

Shut-in pressure at ground surface _____ lbs. per sq. in. on _____
(Date)

Water is controlled by _____
(Cap, valve, etc.)

Township 11S Range 4W W.M.
North

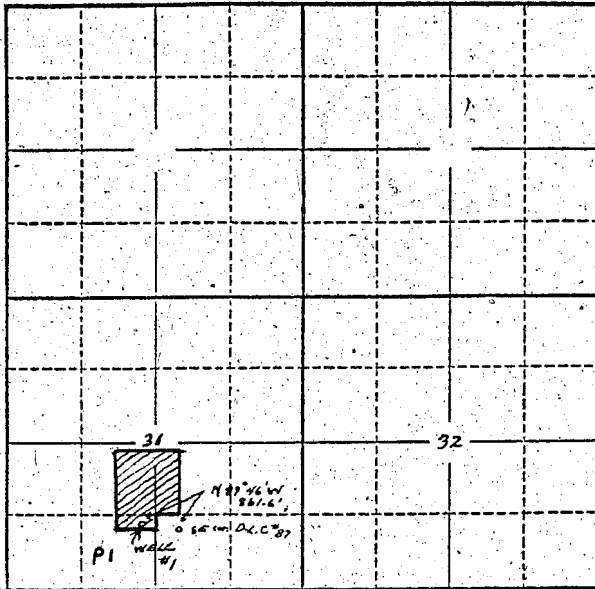

Locate well and acreage of irrigated land on plat.
Scale: 2" = 1 Mile

STATE OF OREGON

County of Benton } ss.

I, Bruce Banks, being first duly sworn, do hereby certify that I have read the foregoing Registration Statement and that all of the items therein contained are true to the best of my knowledge and belief.

Bruce Banks
(Signature of Registrant)

Subscribed and sworn to before me this 30 day of Oct, 1956

My commission expires 11-24-57

Carl Banks
(Notary Public)

(SEAL)

SEE PAGE GR-274-K FOR
CERTIFICATE OF REGISTRATION

STATE OF OREGON

County of Marion } ss.

~~This is to certify that the foregoing Registration Statement was received in the office of the State Engineer of the State of Oregon on this 10th day of October 1956 and has been duly recorded in said office in Book No. 11 of Registration Statements on page 11. Construction shall be completed by 10-10-56 and the water promptly applied to the land as shown on the plat attached.~~

Witness my hand this _____ day of _____, 19_____

(State Engineer)

By _____
(Deputy)

GR-274C

Registration Statement

OF CLAIMANT OF RIGHT TO APPROPRIATE GROUND WATER

(Under Chapter 708, Oregon Laws 1955.)

TO THE STATE ENGINEER OF OREGON:

I, Bruce Brahs

of Corvallis County of Benton

State of Oregon, do hereby make application for a certificate of registration as evidence of a right to appropriate ground water.

1. Source from which water is withdrawn is pump well #2
(Flowing well, pump well, infiltration trench, or tunnel)

2. Location is: 3 miles East of Corvallis
(Approximate distance and direction from nearest city or town)

and is more particularly described as follows:

(a) 862.1 feet N. 57 degrees 57 min. W. of SE corner D.L.C. #87
(Give distance and bearing to corner of section or other legal subdivision)

being within NE1/4 of SW1/4 of Sec. 31, Twp. 11S, Rge. 4W
(Smallest legal subdivision) (N. or S.) (E. or W.)

or (b) within limits of recorded platted property, town or city:

in Lot _____, Block _____ of _____
(Name of plat or addition)

County of _____
(If within city or town, give name)

3. Construction Work was begun on 1952; was completed on 1952
(Date) (Date)

and the ground water claimed was first used for the purposes set out below on 1952
(Date)

since which time the water has been used continuously
(Continuously or Intermittently)

from 1952 to 1956
(Date) (Date)

4. Quantity of water claimed and used is 235 gallons per minute; 87.2 acre feet per year.

5. Purpose or Purposes for which water is used irrigate crops

(Domestic, irrigation, municipal, manufacturing, industrial, etc.)

6. Description of Well: Depth 34 feet. Type drilled
(Dug or drilled)

diameter 8 inches. Elevation of ground at well site 217 feet, mean sea level.
(As near as known)

Depth to water table 14 feet.

7. Capacity of Well: 300 g.p.m. with 13 feet drawdown.

250 g.p.m. with 11 feet drawdown.

Date of test 6-29-56

If Flowing Well: Measured discharge _____ g.p.m. on _____
(Date)

Shut-in pressure at ground surface _____ lbs. per sq. in. on _____
(Date)

Water is controlled by _____
(Cap. valve, etc.)

GR-274 D

8. Casing: (Give diameter, commercial specifications and depth below ground surface of each casing size.)

8 inch diameter from unknown to feet
 inch diameter from to feet
 inch diameter from to feet
 inch diameter from to feet

Describe and show depth of shoe, plug, adapter, liner or other details: unknown

9. Perforated Casings or Screens:

unknown from to
(Number per foot and size of perforations, or describe screen)
 from to
 from to
 from to

10. Log of Well: (Describe each stratum or formation clearly, indicate if water bearing, and give thickness and depth as indicated.)

MATERIAL	Thickness (Feet)	Depth to Bottom (Feet)
Topsoil loam	3	3
Clay	13	16
Sand and fine gravel	3	19
Coarse gravel	12	31
Blue clay - not drilled through, in it still at 38 feet		

Township 11S Range 4W W.M.
North

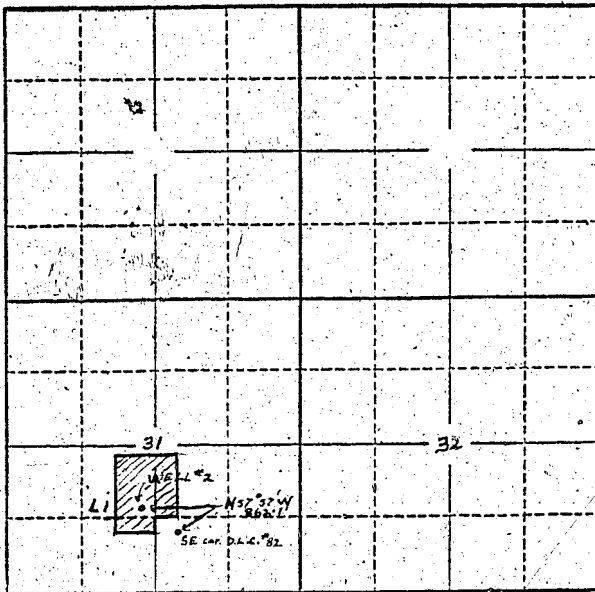

Locate well and acreage of irrigated land on plat.

Scale: 2" = 1 Mile

STATE OF OREGON

County of Benton } ss.

I, Ernie Baskin, being first duly sworn, do hereby certify that I have read the foregoing Registration Statement and that all of the items therein contained are true to the best of my knowledge and belief.

Ernie Baskin
(Signature of Registrant)

Subscribed and sworn to before me this 30 day of October, 1956

My commission expires 11-24-57

Cecil Baskin
(Notary Public)

(SEAL)

SEE PAGE GR-274-K FOR
CERTIFICATE OF REGISTRATION

STATE OF OREGON

County of Marion } ss.

~~This is to certify that the foregoing Registration Statement was received in the office of the State Engineer on the X-X-X day of X-X-X-X-X-X-X-X-X-X, A.D. X-X-X-X, at X-X-X-X, Oregon, and has been duly recorded in the office of the State Engineer at Registration Station No. X-X-X-X-X-X-X-X-X-X. X-X-X-X-X-X-X-X-X-X should be applied to X-X-X-X-X-X-X-X-X-X and the water conserved by X-X-X-X-X-X-X-X-X-X should be used for X-X-X-X-X-X-X-X-X-X.~~

Witness my hand this day of, 19.....

(State Engineer)

By (Deputy)

GR-274G

RECEIVED
NOV 1 1956
STATE ENGINEER
SALMON, OREGON

REGISTRATION NO. GR-285
CERTIFICATE NO. GR-274

Registration Statement

OF CLAIMANT OF RIGHT TO APPROPRIATE GROUND WATER

(Under Chapter 703, Oregon Laws 1955.)

TO THE STATE ENGINEER OF OREGON:

I, Bruce Brahs
of Corvallis County of Benton

State of Oregon, do hereby make application for a certificate of registration as evidence of a right to appropriate ground water.

1. Source from which water is withdrawn is pump well #3
(Flowing well, pump well, infiltration trench, or tunnel)
2. Location is: 3 miles east of Corvallis
(Approximate distance and direction from nearest city or town)

and is more particularly described as follows:

(a) 1018 feet N. 55 degrees 36 min. W. of SE corner D.L.C. #87
(Give distance and bearing to corner of section or other legal subdivision)
being within NE 1/4 of SW 1/4 of Sec. 31, Twp. 11S, Rge. 4W
(Smallest legal subdivision) (N. or S.) (E. or W.)
or (b) within limits of recorded platted property, town or city:
in Lot _____, Block _____ of _____
(Name of plat or addition)

County of _____
(If within city or town, give name)

3. Construction Work was begun on 1951; was completed on 1951
(Date) (Date)

and the ground water claimed was first used for the purposes set out below on 1952
(Date)

since which time the water has been used intermittently
(Continuously or intermittently)

from 1952 to 1956
(Date) (Date)

4. Quantity of water claimed and used is 100 gallons per minute; 30 acre feet per year.

5. Purpose or Purposes for which water is used stock water and/or irrigation
(Domestic, irrigation, municipal, manufacturing, industrial, etc.)

6. Description of Well: Depth 21 feet. Type drilled
(Dug or drilled)

diameter 4 inches. Elevation of ground at well site 216 feet, mean sea level.
(As near as known)

Depth to water table _____ feet.

7. Capacity of Well: unknown g.p.m. with _____ feet drawdown.
_____ g.p.m. with _____ feet drawdown.

Date of test _____

If Flowing Well: Measured discharge _____ g.p.m. on _____
(Date)

Shut-in pressure at ground surface _____ lbs. per sq. in. on _____
(Date)

Water is controlled by _____
(Cap, valve, etc.)

GR-274 H

