

Registration Statement

OF CLAIMANT OF RIGHT TO APPROPRIATE GROUND WATER

TO THE STATE ENGINEER OF OREGON:

I, William H. and Marie S. Long

of Route 2, Box 134, Lebanon County of Linn
(Mailing address)

State of Oregon, do hereby make application for a certificate of registration as evidence of a right to appropriate ground water.

1. Source from which water is withdrawn is Pump well No. 2

(Flowing well, pump well, infiltration trench, or tunnel)

2. Location is: Two miles North and One half mile East from Lebanon, Linn County;
(Approximate distance and direction from nearest city or town)

and is more particularly described as follows:

(a) N. 54° 55.07' E. 3505.78 feet from S.W. Cor. Andrew Kees D.L.C. No. 71 T. 12 S. R. 2 W
(Give distance and bearing to corner of section or other legal subdivision)

being within N.W. 1/4 of S.E. 1/4 of Sec. 35, Twp. 11 S., Rge. 2 W.
(Smallest legal subdivision) (N. or S.) (E. or W.)

or (b) within limits of recorded platted property, town or city:

in Lot _____, Block _____ of _____
(Name of plat or addition)

(If within city or town, give name)

County of Linn

3. Construction Work was begun on April 1953; was completed on April 1953
(Date) (Date)

and the ground water claimed was first used for the purposes set out below on May 1953,
(Date)

since which time the water has been used Continuously
(Continuously or intermittently)

from May 1953 to present time
(Date) (Date)

4. Quantity of water claimed and used is 400 gallons per minute; _____ acre feet per year.

5. Purpose or Purposes for which water is used Irrigation

(Domestic, irrigation, municipal, manufacturing, industrial, etc.)

6. Description of Well: Depth 31 feet. Type Drilled
(Dug or drilled)

diameter 8 inches. Elevation of ground at well site 310 feet, mean sea level.
(As near as known)

Depth to water table 14 feet.

7. Capacity of Well: 400 g.p.m. with 20 feet drawdown.

_____ g.p.m. with _____ feet drawdown.

Date of test May 1953

If Flowing Well: Measured discharge _____ g.p.m. on _____
(Date)

Shut-in pressure at ground surface _____ lbs. per sq. in. on _____
(Date)

Water is controlled by _____
(Cap, valve, etc.)

8. Casing: (Give diameter, commercial specifications and depth below ground surface of each casing size.)

8 inch diameter **Steel casing** from 0 to 31 feet
inch diameter from to feet
inch diameter from to feet
inch diameter from to feet

Describe and show depth of shoe, plug, adapter, liner or other details:

9. Perforated Casings or Screens:

Slot perforations from 15 to 33
(Number per foot and size of perforations, or describe screen)
from to
from to
from to

10. Log of Well: (Describe each stratum or formation clearly, indicate if water bearing, and give thickness and depth as indicated.)

MATERIAL	Thickness (Feet)	Depth to Bottom (Feet)
Not available		

If log of well is not available, give name and address of driller. Marion West, Salem, Oregon

11. Infiltration Trench: Covered or open ✓

Dimensions: Length ft. Minimum depth ft. Maximum depth ft.

Bottom width ft. Discharge g.p.m. Date of test

12. Tunnel: Type of lining

Dimensions:
(Length, course, and cross sectional size)

Position of water bearing stratum with reference to portal of tunnel

Log of tunnel: (Preceding table for log of well may be used, if desired. Give footage from portal and character of materials, as pertinent.)

13. Pumping Equipment:

(a) Pump Gardner Denver 3" centrifugal Capacity 400 g.p.m.
(Make, type and size)

(b) Motor 20 H.P. electric
(Type and horsepower)

14. Location of area irrigated or to be irrigated, or place of use if for purposes other than irrigation.

Township North or South	Range E. or W. of Willamette Meridian	Section	Forty-acre Tract	Number Acres To Be Irrigated	Date of Reclamation
11 S	2 W	35	NE $\frac{1}{4}$ of SW $\frac{1}{4}$	3.5	May 1953
11 S	2 W	35	NW $\frac{1}{4}$ of SE $\frac{1}{4}$	15.0	May 1953
11 S	2 W	35	SW $\frac{1}{4}$ of SE $\frac{1}{4}$	25.0	May 1953
				43.5	

15. If the ground water supply is supplemental to an existing water supply, identification of any application for a permit, permit, certificate or adjudicated right to appropriate water made or held by the registrant.

Township Range W.M.

North

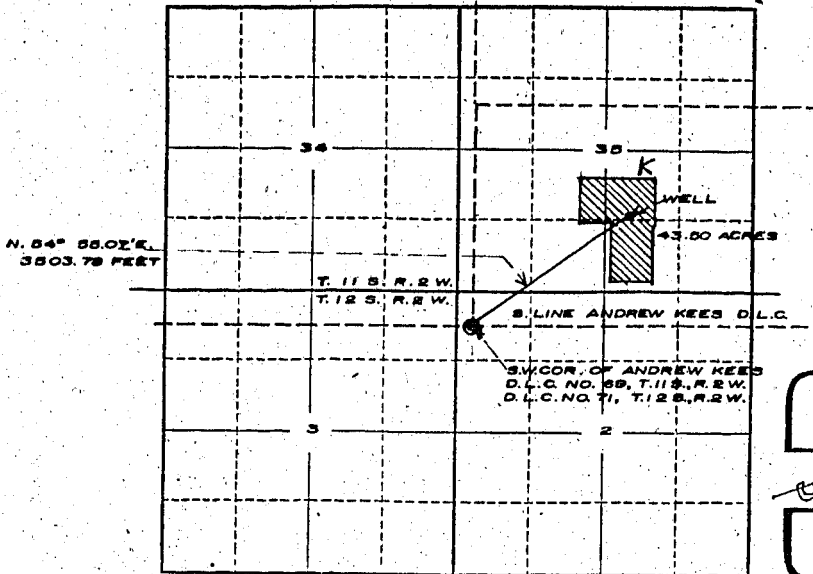

REGISTERED OREGON LAND SURVEYOR

G. E. Whitcomb

MARCH 10, 1944
George E. Whitcomb
18

Locate well and acreage of irrigated land on plat.

Scale: 2" = 1 Mile

STATE OF OREGON

County of Linn } ss.

I, William H. and Marie D. Long, being first duly sworn, do hereby certify that I have read the foregoing Registration Statement and that all of the items therein contained are true to the best of my knowledge and belief.

William H. Long

(Signature of Registrant)

Subscribed and sworn to before me this 24th day of July, 1952.

My commission expires 2/25/51 _____
(Notary Public)

(SEAL)

CERTIFICATE OF REGISTRATION

STATE OF OREGON }
County of Marion } ss.

This is to certify that the foregoing Registration Statement was received in the office of the State Engineer on the 28th day of July, 1952, at 2.00 o'clock A. M. and has been duly recorded in said office in Book No. 12 of Registration Statements on page GR-2703

Witness my hand this 25th day of May, 1959

Lawrence A. Dinsley

(State Engineer)

By _____
(Deputy)

GR - 2703

17.10