

Registration Statement

OF CLAIMANT OF RIGHT TO APPROPRIATE GROUND WATER

TO THE STATE ENGINEER OF OREGON:

I, William H. and Marie S. Long

of Route 2, Box 134, Lebanon County of Linn
(Mailing address)

State of Oregon, do hereby make application for a certificate of registration as evidence of a right to appropriate ground water.

1. Source from which water is withdrawn is Pump well No. 1
(Flowing well, pump well, infiltration trench, or tunnel)

2. Location is: One mile North of Lebanon, Linn County, Oregon
(Approximate distance and direction from nearest city or town)

and is more particularly described as follows:

W. B. Gore

(a) S. 14° 57.58' W. from S.W. Cor. ~~Section~~ D.L.C. No. 71, T. 12 S., R. 2 W.
(Give distance and bearing to corner of section or other legal subdivision)

being within NW 1/4 of NW 1/4 of Sec. 2, Twp. 12 S., Rge. 2 W.
(Smallest legal subdivision) (N. or S.) (E. or W.)

or (b) within limits of recorded platted property, town or city:

in Lot _____, Block _____ of _____
(Name of plat or addition)

County of Linn
(If within city or town, give name)

3. Construction Work was begun on April 1942; was completed on April 22, 1942
(Date) (Date)

and the ground water claimed was first used for the purposes set out below on May 1942
(Date)

since which time the water has been used Continuously
(Continuously or intermittently)

from May 1942 to present time
(Date) (Date)

4. Quantity of water claimed and used is 400 gallons per minute; 96.0 acre feet per year.

5. Purpose or Purposes for which water is used Irrigation

(Domestic, irrigation, municipal, manufacturing, industrial, etc.)

6. Description of Well: Depth 69 feet. Type Drilled
(Dug or drilled)

diameter 8 inches. Elevation of ground at well site 320 feet, mean sea level.
(As near as known)

Depth to water table 15 feet.

7. Capacity of Well: 640 g.p.m. with 18 feet drawdown.

_____ g.p.m. with _____ feet drawdown.

Date of test May 1942

If Flowing Well: Measured discharge _____ g.p.m. on _____
(Date)

Shut-in pressure at ground surface _____ lbs. per sq. in. on _____
(Date)

Water is controlled by _____
(Cap, valve, etc.)

Township 18 S Range 6 W, W.M.
North

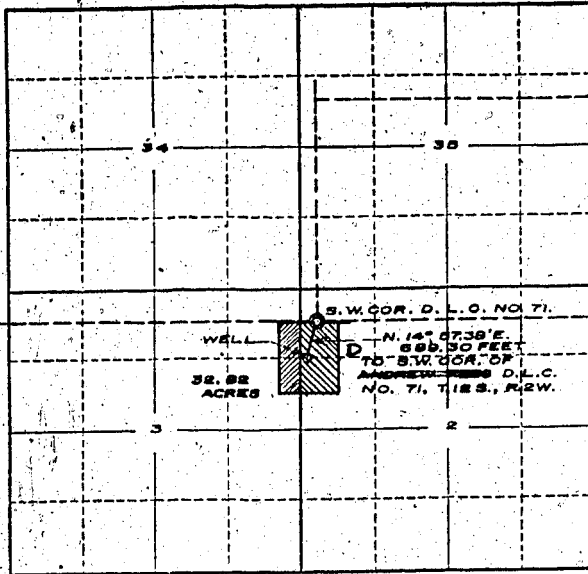

REGISTERED
OREGON
LAND SURVEYOR

G. E. Whitcomb

MARCH 10, 1944
George E. Whitcomb
18

Locate well and acreage of irrigated land on plat.
Scale: 2" = 1 Mile

STATE OF OREGON

County of Linn } ss.

I, William H. and Marie S. Long, being first duly sworn, do hereby certify that I have read the foregoing Registration Statement and that all of the items therein contained are true to the best of my knowledge and belief.

William H. Long

(Signature of Registrant)

Subscribed and sworn to before me this 20th day of July, 1952

My commission expires July 10, 1954 (Notary Public)

(SEAL)

CERTIFICATE OF REGISTRATION

STATE OF OREGON

County of Marion } ss.

This is to certify that the foregoing Registration Statement was received in the office of the State Engineer on the 28th day of July, 1952, at 2:00 o'clock A. M. and has been duly recorded in said office in Book No. 12 of Registration Statements on page GR-2704

Witness my hand this 25th day of May, 1959

W. J. Stanley

(State Engineer)

By _____ (Deputy)

GR-2704

15-20