

# Registration Statement

## OF CLAIMANT OF RIGHT TO APPROPRIATE GROUND WATER

### TO THE STATE ENGINEER OF OREGON:

I, C. R. Weaver

of Myrtle Creek County of Douglas  
(Mailing address)

State of Oregon, do hereby make application for a certificate of registration as evidence of a right to appropriate ground water.

1. Source from which water is withdrawn is pump well #1  
(Flowing well, pump well, infiltration trench, or tunnel)

2. Location is: 2 1/2 mile SW of Myrtle Creek  
(Approximate distance and direction from nearest city or town)

and is more particularly described as follows:

North 1287.9 West 2584.4 N 42° 40' W 371' and N 47° 20' E 126' from  
(a) SW Cor. Henry Adams D.L.C. No. 42  
(Give distance and bearing to corner of section or other legal subdivision)

being within N 1/4 Sec. 32 of Sec. 32, Twp. 29S, Rge. 5E  
(Smallest legal subdivision) (N. or S.) (E. or W.)

or (b) within limits of recorded platted property, town or city:

in Lot \_\_\_\_\_, Block \_\_\_\_\_ of \_\_\_\_\_  
(Name of plat or addition)

County of \_\_\_\_\_  
(If within city or town, give name)

3. Construction Work was begun on Sept. 1952; was completed on Oct. 1952  
(Date) (Date)

and the ground water claimed was first used for the purposes set out below on spring 1953  
(Date)

since which time the water has been used continuously  
(Continuously or intermittently)

from 1953 to 1958  
(Date) (Date)

4. Quantity of water claimed and used is 150 gallons per minute; \_\_\_\_\_ acre feet per year.

5. Purpose or Purposes for which water is used irrigation  
(Domestic, irrigation, municipal, manufacturing, industrial, etc.)

6. Description of Well: Depth 21 feet. Type dug  
(Dug or drilled)

diameter 36 inches. Elevation of ground at well site 610 feet, mean sea level.  
(As near as known)

Depth to water table 15 feet.

7. Capacity of Well: unknown g.p.m. with \_\_\_\_\_ feet drawdown.

\_\_\_\_\_ g.p.m. with \_\_\_\_\_ feet drawdown.

Date of test \_\_\_\_\_

If Flowing Well: Measured discharge \_\_\_\_\_ g.p.m. on \_\_\_\_\_  
(Date)

Shut-in pressure at ground surface \_\_\_\_\_ lbs. per sq. in. on \_\_\_\_\_  
(Date)

Water is controlled by \_\_\_\_\_  
(Cap, valve, etc.)





Township 29S Range 5W, W.M.  
North

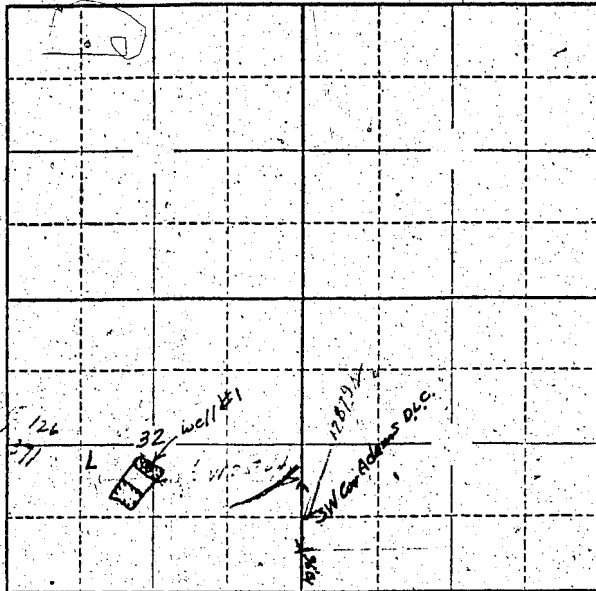

Locate well and acreage of irrigated land on plat.

Scale: 2" = 1 Mile

STATE OF OREGON

County of Douglas } ss.

I, C. R. Weaver, being first duly sworn, do hereby certify that I have read the foregoing Registration Statement and that all of the items therein contained are true to the best of my knowledge and belief.

*C. R. Weaver*  
(Signature of Registrant)

Subscribed and sworn to before me this 25 day of July, 1958.

My commission expires \_\_\_\_\_  
*Robert A. Jones*  
(Notary Public) for Oregon

(SEAL)

CERTIFICATE OF REGISTRATION

STATE OF OREGON

County of Marion } ss.

This is to certify that the foregoing Registration Statement was received in the office of the State Engineer on the 22nd day of July, 1958, at 2:00 o'clock P.M. and has been duly recorded in said office in Book No. 12 of Registration Statements on page GR-2709

Witness my hand this 25th day of May, 1959

*Robert A. Jones*  
(State Engineer)

By \_\_\_\_\_  
(Deputy)

\$15.00