

OF CLAIMANT OF RIGHT TO APPROPRIATE GROUND WATER

(Under Chapter 708, Oregon Laws 1955.)

RECEIVED
APR 12 1950
STATE ENGINEER
PORTLAND, OREGON

TO THE STATE ENGINEER OF OREGON:

I, EDWARD & MARY WANNER

of WOODBURN County of MARION

State of OREGON do hereby make application for a certificate of registration as evidence of a right to appropriate ground water.

1. Source from which water is withdrawn is PUMP WELL #1
(Flowing well, pump well, infiltration trench, or tunnel)

2. Location is: 4 1/2 M. N. WEST OF WOODBURN
(Approximate distance and direction from nearest city or town)

and is more particularly described as follows: 320 feet South & 215 feet west from NE Corner Section 2

(a) Approx. 300 ft from Brown Line, 175 ft from road
(Give distance and bearing to corner of section or other legal subdivision)

being within 1/4 NW 1/4 of Sec. 2, Twp. 5S, Rge. 2W
(Smallest legal subdivision) (S.) (E. or W.)

or (b) within limits of recorded platted property, town or city:

in Lot _____, Block _____ of _____
(Name of plat or addition)

County of _____
(If within city or town, give name)

3. Construction Work was begun on 1946; was completed on 1946
(Date) (Date)

and the ground water claimed was first used for the purposes set out below on 1946
(Date)

since which time the water has been used continuously
(Continuously or intermittently)

from 1946 to present use
(Date) (Date)

4. Quantity of water claimed and used is 150 gallons per minute; _____ acre feet per year.

5. Purpose or Purposes for which water is used example IRRIGATION
(Domestic, irrigation, municipal, manufacturing, industrial, etc.)

6. Description of Well: Depth approx. 141 feet. Type DRILLED
(Dug or drilled)

diameter 6 inches. Elevation of ground at well site _____ feet, mean sea level.
(As near as known)

Depth to water table 37 feet.

7. Capacity of Well: _____ g.p.m. with _____ feet drawdown.

_____ g.p.m. with _____ feet drawdown.

Date of test _____

If Flowing Well: Measured discharge _____ g.p.m. on _____
(Date)

Shut-in pressure at ground surface _____ lbs. per sq. in. on _____
(Date)

Water is controlled by _____
(Cap, valve, etc.)

If log of well is not available, give name and address of driller.

11. Infiltration Trench: Covered or open

Dimensions: Length ft. Minimum depth ft. Maximum depth ft.

Bottom width ft. Discharge g.p.m. Date of test

12. Tunnel: Type of lining

Dimensions:
(Length, course, and cross sectional size)

Position of water bearing stratum with reference to portal of tunnel

Log of tunnel: (Preceding table for log of well may be used, if desired. Give footage from portal and character of materials, as pertinent.)

13. Pumping Equipment: *10 horse power Western Pump*

(a) Pump *Small Jet System to be replaced* Capacity *150* g.p.m.
(Make, type and size)

(b) Motor *by Irrigation System*
(Type and horsepower)

14. Location of area irrigated or to be irrigated, or place of use if for purposes other than irrigation.

Township North or South	Range E. or W. of Willamette Meridian	Section	Forty-acre Tract	Number Acres To Be Irrigated	Date of Reclamation
T5S	R2W	2	 	 	1946
T5S	R2W	2	NW 1/4 of NE 1/4	22.0	"
T4S	R2W	35	SW 1/4 of SE 1/4	19.5	"
T4S	R2W	35	SE 1/4 of SE 1/4	4.0	"
T5S	R2W	2	NE 1/4 of NE 1/4	4.0	"
				49.5	"

15. If the ground water supply is supplemental to an existing water supply, identification of any application for a permit, permit, certificate or adjudicated right to appropriate water made or held by the registrant.

Township 5 S Range 2 W W.M.
North

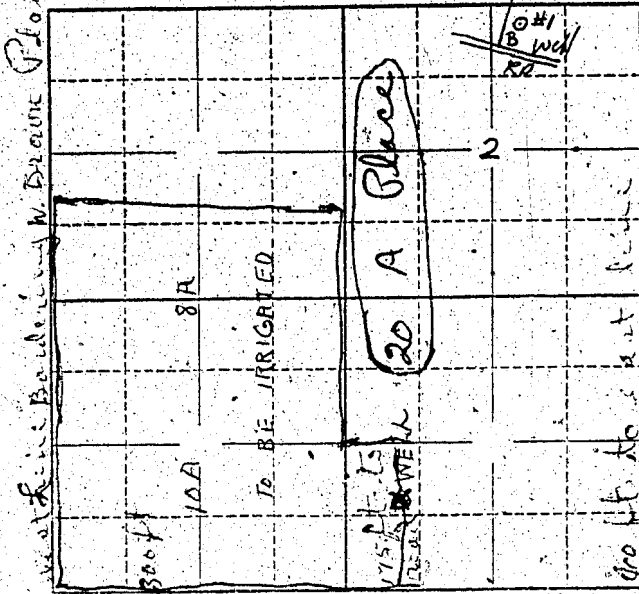

Locate well and acreage of irrigated land on plat.

Scale: 2" = 1 Mile

STATE OF OREGON

County of Marion ss.

I, Edward Wanner being first duly sworn, do hereby certify that I have read the foregoing Registration Statement and that all of the items therein contained are true to the best of my knowledge and belief.

Edward Wanner
(Signature of Registrant) May 21 1958

Subscribed and sworn to before me this 26 day of July, 1958

My commission expires 12/12/60

H. L. Kelly
(Notary Public)

(SEAL)

CERTIFICATE OF REGISTRATION

STATE OF OREGON

County of Marion ss.

This is to certify that the foregoing Registration Statement was received in the office of the State Engineer on the 28 day of July, 1958, at 8:00 o'clock A.M. and has been duly recorded in said office in Book No. 17 of Registration Statements on page GR-4100

~~and the water completely applied to~~
~~the land to be used by~~

Witness my hand this 18th day of October, 1960

Lewis A. Stanley
(State Engineer)

By _____ (Deputy)

GR-4100

\$ 18.00