

Registration Statement

OF CLAIMANT OF RIGHT TO APPROPRIATE GROUND WATER

TO THE STATE ENGINEER OF OREGON:

I, Mr & Mrs Herman Kieper

of Jefferson, Oregon County of Marian

State of Oregon, do hereby make application for a certificate of registration as evidence of a right to appropriate ground water.

1. Source from which water is withdrawn is Well #1
(Flowing well, pump well, infiltration trench, or tunnel)

2. Location is: Approx 2 Mi. S.E. Jefferson
(Approximate distance and direction from nearest city or town)

and is more particularly described as follows:

(a) 3700' S 450' West and 3700' North to N.W. Cor. Sec. 18
(Give distance and bearing to corner of section or other legal subdivision)

being within N.W. 1/4 S.W. 1/4 of Sec. 18 Twp. 10 S Rge. 2 W
(Smallest legal subdivision) (N. or S.) (E. or W.)

or (b) within limits of recorded platted property, town or city:

in Lot _____, Block _____ of _____
(Name of plat or addition)

County of _____
(If within city or town, give name)

3. Construction Work was begun on 1950; was completed on 1950
(Date) (Date)

and the ground water claimed was first used for the purposes set out below on 1950
(Date)

since which time the water has been used int. in tenths
(Continuously or intermittently)

from Aug 1950 to Aug 1950
(Date) (Date)

4. Quantity of water claimed and used is 400 gallons per minute; 2 acre feet per year.

5. Purpose or Purposes for which water is used irrigation

(Domestic, irrigation, municipal, manufacturing, industrial, etc.)

6. Description of Well: Depth 32 feet. Type drilled
(Dug or drilled)

diameter 8 inches. Elevation of ground at well site _____ feet, mean sea level.
(As near as known)

Depth to water table 20 feet.

7. Capacity of Well: 400 g.p.m. with 6 feet drawdown.

_____ g.p.m. with _____ feet drawdown.

Date of test - Estimate by # sprinklers used at Max Irrigation x rate of sprinkler discharge - (50 x 8)

If Flowing Well: Measured discharge _____ g.p.m. on _____
(Date)

Shut-in pressure at ground surface _____ lbs. per sq. in. on _____
(Date)

Water is controlled by _____
(Cap, valve, etc.)

Township 10S Range 2W W.M.
North

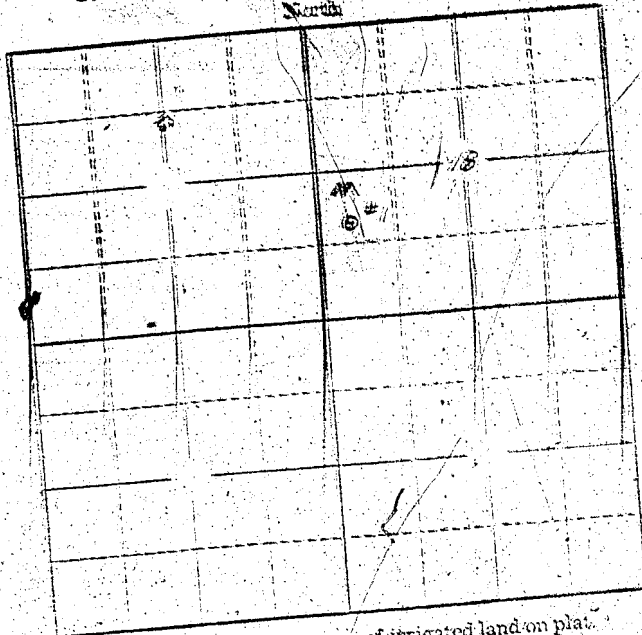

Locate well and acreage of irrigated land on plat.
Scale: 2" = 1 Mile

STATE OF OREGON
County of Marion

I, Thomas J. Pugh, being first duly sworn, do hereby certify that I have read the foregoing Registration Statement and that all of the items therein contained are true to the best of my knowledge and belief.

Thomas J. Pugh
(Signature of Registrant)

Subscribed and sworn to before me this 28th day of July, 1958

My commission expires 12th June 1961

Wm. S. Bartholomew
(Notary Public)

(SEAL)

CERTIFICATE OF REGISTRATION

STATE OF OREGON
County of Marion

This is to certify that the foregoing Registration Statement was received in the office of the State Engineer on the 28th day of July, 1958, at 5:50 o'clock P. M. and has been duly recorded in said office in Book No. 12 of Registration Statements on page GR-2721.

Witness my hand this 25th day of July, 1958

By

GR-2721