

RECEIVED
JUL 2 1958
STATE ENGINEER
SALEM OREGON

Registration Statement

REGISTRATION NO. GR-2911
CERTIFICATE NO. GR-2740

OF CLAIMANT OF RIGHT TO APPROPRIATE GROUND WATER

(Under Chapter 708, Oregon Laws 1955.)

TO THE STATE ENGINEER OF OREGON:

I, EARL OLIVER
of Box 690 CANBY County of CLACKAMAS
State of ORE do hereby make application for a certificate of registration as evidence
of a right to appropriate ground water.

1. Source from which water is withdrawn is PUMP #3
(Flowing well, pump well, infiltration trench, or tunnel)
2. Location is: IN CITY LIMITS
(Approximate distance and direction from nearest city or town)

and is more particularly described as follows:

(a) S78°38'W 1529.5 Ft from SEC or Champing Pendleton D.L.C.
(Give distance and bearing to corner of section or other legal subdivision)
being within NE 1/4 of NE 1/4 of Sec. 32, Twp. 3S, Rge. 12E
(Smallest legal subdivision) (E. or S.) (E. or W.)

or (b) within limits of recorded platted property, town or city: CANBY

in Lot _____, Block _____ of _____
(Name of plat or addition)

County of _____
(If within city or town, give name)

3. Construction Work was begun on NO DATA; was completed on 1945
(Date) (Date)

and the ground water claimed was first used for the purposes set out below on 1945
(Date)

since which time the water has been used IRRIGATION
(Continuously or intermittently)

from 1945 to Present
(Date) (Date)

4. Quantity of water claimed and used is, 200 gallons per minute; 60 acre feet per year.

5. Purpose or Purposes for which water is used _____

IRRIGATION
(Domestic, irrigation, municipal, manufacturing, industrial, etc.)

6. Description of Well: Depth 227 feet. Type DRILLED
(Dug or drilled)

diameter 6" inches. Elevation of ground at well site 150' feet, mean sea level.
(As near as known)

Depth to water table NO DATA feet.

7. Capacity of Well: 200 g.p.m. with NO DATA feet drawdown.

_____ g.p.m. with _____ feet drawdown.

Date of test NO DATA

If Flowing Well: Measured discharge _____ g.p.m. on _____ (Date)

Shut-in pressure at ground surface _____ lbs. per sq. in. on _____ (Date)

Water is controlled by _____
(Cap, valve, etc.)

201

RIE

Township 35 Range 12 W.M.
North

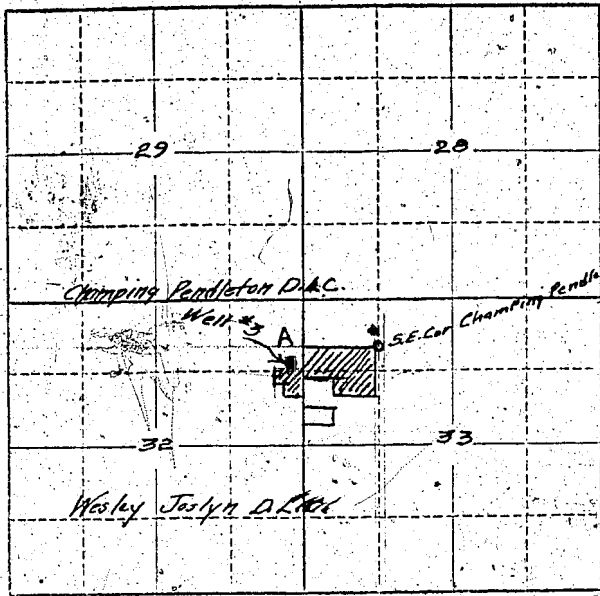

Locate well and acreage of irrigated land on plat
Scale: 2" = 1 Mile

See Enclosed Detail Map.

STATE OF OREGON

County of Cocheco } ss.

I, Earl Oliver, being first duly sworn, do hereby certify that I have read the foregoing Registration Statement and that all of the items therein contained are true to the best of my knowledge and belief.

Earl Oliver
(Signature of Registrant)

Subscribed and sworn to before me this 7th day of July, 1958

My commission expires July 13, 1960
(Notary Public)

(SEAL)

CERTIFICATE OF REGISTRATION

STATE OF OREGON

County of Marion } ss.

This is to certify that the foregoing Registration Statement was received in the office of the State Engineer on the 29th day of July, 1958, at 9:45 o'clock A. M. and has been duly recorded in said office in Book No. 12 of Registration Statements on page GR-2740

~~Construction shall be completed by _____ and the water completely applied to beneficial use by _____.~~

Witness my hand this 25th day of May, 1959

W. W. [Signature]
(State Engineer)

By _____
(Deputy)

\$15.00

GR-2740