

12217  
1501  
**RECEIVED**  
JUL 27 1956  
STATE ENGINEER  
SALEM, OREGON

Registration No. GR - 2913  
Certificate No. GR 2742

### Registration Statement

#### CLAIMANT OF RIGHT TO APPROPRIATE GROUND WATER

TO THE STATE ENGINEER OF OREGON:

I, EARI OLIVER  
of Box 690 CANBY County of CLACKAMAS  
(Mailing address)

State of ORE., do hereby make application for a certificate of registration as evidence of a right to appropriate ground water.

- 1. Source from which water is withdrawn is PUMP #1  
(Flowing well, pump well, infiltration trench, or tunnel)
- 2. Location is: IN CITY LIMITS  
(Approximate distance and direction from nearest city or town)

and is more particularly described as follows:

(a) N. 63° 24' W. 15.65 . 6 ft. from S.E. Cor. Champ 1174 Pendleton D.R.C.  
(Give distance and bearing to corner of section or other legal subdivision)  
being within NE 1/4 NE 1/4 of Sec. 32, Twp. 3 S, Rge. 1 E  
(Smallest legal subdivision) (N. or S.) (E. or W.)

or (b) within limits of recorded platted property, town or city:  
in Lot \_\_\_\_\_, Block \_\_\_\_\_ of \_\_\_\_\_  
(Name of plat or addition)  
County of \_\_\_\_\_  
(If within city or town, give name)

3. Construction Work was begun on no date; was completed on no date  
(Date) (Date)  
and the ground water claimed was first used for the purposes set out below on 1925  
(Date)  
since which time the water has been used Irrigation Season  
(Continuously or intermittently)  
from 1925 to Present  
(Date) (Date)

4. Quantity of water claimed and used is 85 gallons per minute; 30 acre feet per year.

5. Purpose or Purposes for which water is used IRRIGATION  
(Domestic, irrigation, municipal, manufacturing, industrial, etc.)

6. Description of Well: Depth 225 feet. Type DRILLED  
(Dug or drilled)  
diameter 6" inches. Elevation of ground at well site 150' feet, mean sea level.  
(As near as known)  
Depth to water table NO DATA feet.

7. Capacity of Well 85 g.p.m. with No Data feet drawdown.  
\_\_\_\_\_ g.p.m. with \_\_\_\_\_ feet drawdown.  
Date of test NO DATA

If Flowing Well: Measured discharge \_\_\_\_\_ g.p.m. on \_\_\_\_\_  
(Date)

Shut-in pressure at ground surface \_\_\_\_\_ lbs. per sq. in. on \_\_\_\_\_  
(Date)

Water is controlled by \_\_\_\_\_  
(Cap, valve, etc.)





Township 35 Range 1E, W.M.  
North

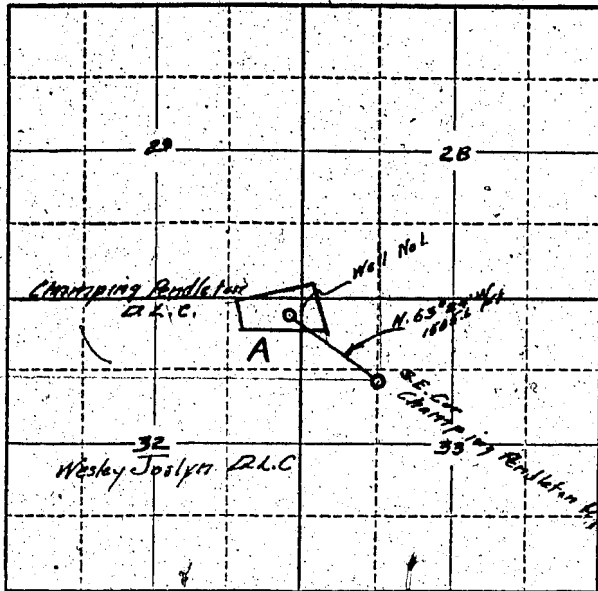

Locate well and acreage of irrigated land on plat.  
Scale: 2" = 1 Mile

*See Enclosed  
Detail Map*

STATE OF OREGON

County of Clatsop } ss.

I, Earl Oliver, being first duly sworn, do hereby certify that I have read the foregoing Registration Statement and that all of the items therein contained are true to the best of my knowledge and belief.

Earl Oliver  
(Signature of Registrant)

Subscribed and sworn to before me this 7th day of July, 1958

My commission expires Dec 15, 1960 J. H. [Signature]  
(Notary Public)

(SEAL)

**CERTIFICATE OF REGISTRATION**

STATE OF OREGON

County of Marion } ss.

This is to certify that the foregoing Registration Statement was received in the office of the State Engineer on the 29th day of July, 1958, at 9:45 o'clock A. M. and has been duly recorded in said office in Book No. 12 of Registration Statements on page GR-2742

Witness my hand this 25th day of May, 1959

[Signature]  
(State Engineer)

By \_\_\_\_\_  
(Deputy)

GR - 2742

\$15.00