

127.7m

Registration Statement

REGISTRATION NO. GR-2914
CERTIFICATE NO. GR-2743

OF CLAIMANT OF RIGHT TO APPROPRIATE GROUND WATER

(Under Chapter 708, Oregon Laws 1955.)

TO THE STATE ENGINEER OF OREGON:

I, FARI OLIVER
of Box 690 CANBY County of CLACKAMAS
State of ORE, do hereby make application for a certificate of registration as evidence of a right to appropriate ground water.

- Source from which water is withdrawn is PUMP #4 (Nicks)
(Flowing well, pump well, infiltration trench, or tunnel)
- Location is: 200' NE. CANBY CITY LIMITS
(Approximate distance and direction from nearest city or town)

and is more particularly described as follows:
129 Ft. South and 146 1/2 East of Northwest cor of Lot 58
Canby Gardens

(a) SE 1/4 SE 1/4 of Sec. 28, Twp. 3 S, Rge. 1 E
(Smallest legal subdivision) (N. or S.) (E. or W.)

or (b) within limits of recorded platted property, town or city;
in Lot 58, Block Canby Gardens
(Name of plat or addition)

(If within city or town, give name)

County of Clackamas

3. Construction Work was begun on NO DATA; was completed on NO DATA
(Date) (Date)
and the ground water claimed was first used for the purposes set out below on NO DATA 1947
(Date)

since which time the water has been used Irrigation Season
(Continuously or Intermittently)
from 1947 to 1958
(Date) (Date)

4. Quantity of water claimed and used is 85 gallons per minute; 13 acre feet per year.

5. Purpose or Purposes for which water is used IRRIGATION

(Domestic, irrigation, municipal, manufacturing, industrial, etc.)

6. Description of Well: Depth 100' feet. Type DRIELED
(Dug or drilled)
diameter 6" inches. Elevation of ground at well site 150' feet, mean sea level.
(As near as known)
Depth to water table NO DATA feet.

7. Capacity of Well: 4.5 g.p.m. with NO DATA feet drawdown.
g.p.m. with _____ feet drawdown.

Date of test NO DATA

If Flowing Well: Measured discharge _____ g.p.m. on _____
(Date)

Shut-in pressure at ground surface _____ lbs. per sq. in. on _____
(Date)

Water is controlled by _____
(Cap, valve, etc.)

Township 3.5 Range 1.E W.M. North

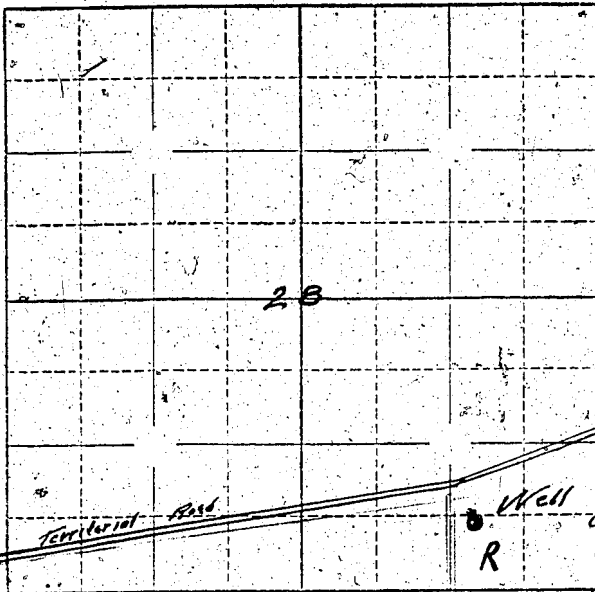

Well at 7 1/2 in Lot 5B
Candy Gardens
See enclosed Map of
Candy Gardens for detail

Locate well and acreage of irrigated land on plat.
Scale: 1" = 1 Mile

STATE OF OREGON

County of Washington } ss.

I, Earl Oliver, being first duly sworn, do hereby certify that I have read the foregoing Registration Statement and that all of the items therein contained are true to the best of my knowledge and belief.

Earl Oliver
(Signature of Registrant)

Subscribed and sworn to before me this 27th day of July, 1958.

My commission expires July 1st 1959
(Notary Public)

(SEAL)

CERTIFICATE OF REGISTRATION

STATE OF OREGON }
County of Marion } ss.

This is to certify that the foregoing Registration Statement was received in the office of the State Engineer on the 29th day of July, 1958, at 9:45 o'clock A. M. and has been duly recorded in said office in Book No. 12 of Registration Statements on page GR-2743.

~~Construction shall be completed by _____ and the water completed reported on _____~~

Witness my hand this 25th day of May, 1959.

Walter A. Stanley
(State Engineer)

By _____
(Deputy)

GR-2743

\$15.00