

Registration Statement

OF CLAIMANT OF RIGHT TO APPROPRIATE GROUND WATER

RECEIVED
JAN 19 1960
STATE ENGINEER
RECEIVED

TO THE STATE ENGINEER OF OREGON:

STATE ENGINEER

I, ALFRED H. SEDLAK

of RT. 2, Box 193 CORVALLIS County of BENTON

State of OREGON, do hereby make application for a certificate of registration as evidence of a right to appropriate ground water.

- 1. Source from which water is withdrawn is PUMP WELL
(Flowing well, pump well, infiltration trench, or tunnel)
- 2. Location is: 9 MILES S.W. CORVALLIS
(Approximate distance and direction from nearest city or town)

and is more particularly described as follows:

(a) 28.90 ch East & 4.5 ch South of NW cor of the Jacob Marsh DLC #66
(Give distance and bearing to corner of section or other legal subdivision)
being within NW 1/4 of NW 1/4 of Sec. 31, Twp. 12 S, Rge. 5 W. W.B.M.
(Smallest legal subdivision) (N. or S.) (E. or W.)

or (b) within limits of recorded platted property, town or city:

in Lot _____, Block _____ of _____
(Name of plat or addition)

County of _____
(If within city or town, give name)

3. Construction Work was begun on 1952; was completed on 1952
(Date) (Date)

and the ground water claimed was first used for the purposes set out below on 1952
(Date)

since which time the water has been used _____
(Continuously or Intermittently)

from 1952 to 1953
(Date) (Date)

4. Quantity of water claimed and used is 20 gallons per minute; 10 acre feet per year.

5. Purpose or Purposes for which water is used
IRRIGATION
(Domestic, irrigation, municipal, manufacturing, industrial, etc.)

6. Description of Well: Depth 75 feet. Type _____
diameter 6 inches. Elevation of ground at well site 300 ft. feet, mean sea level.
(As near as known)
Depth to water table 30 ft. feet.

7. Capacity of Well: 30 g.p.m. with 40 feet drawdown.
_____ g.p.m. with _____ feet drawdown.

Date of test When drilled, 1952

If Flowing Well; Measured discharge _____ g.p.m. on _____
(Date)

Shut-in pressure at ground surface _____ lbs. per sq. in. on _____
(Date)

Water is controlled by _____
(Cap. valve, etc.)

8. Casing: (Give diameter, commercial specifications and depth below ground surface of each casing size.)

6 inch diameter from to 65 feet
..... inch diameter from to feet
..... inch diameter from to feet
..... inch diameter from to feet

Describe and show depth of shoe, plug, adapter, liner or other details:

9. Perforated Casings or Screens:

etc. see below from to
(Number per foot and size of perforations, or describe screen)
..... from to
..... from to
..... from to

10. Log of Well: (Describe each stratum or formation clearly, indicate if water bearing, and give thickness and depth as indicated.)

MATERIAL	Thickness (Feet)	Depth to Bottom (Feet)

If log of well is not available, give name and address of driller:

11. Infiltration Trench: Covered or open

Dimensions: Length ft. Minimum depth ft. Maximum depth ft.

Bottom width ft. Discharge g.p.m. Date of test

12. Tunnel: Type of lining

Dimensions:
(Length, course, and cross sectional size)

Position of water bearing stratum with reference to portal of tunnel

Log of tunnel: (Preceding table for log of well may be used, if desired. Give footage from portal and character of materials, as pertinent.)

13. Pumping Equipment:

(a) Pump RED JACKET Capacity 30 g.p.m.
(Make, type and size)

(b) Motor 1 1/2 H.P. JET
(Type and horsepower)

14. Location of area irrigated or to be irrigated, or place of use if for purposes other than irrigation.

Township North or South	Range E. or W. of Willamette Meridian	Section	Forty-acre Tract	Number Acres To Be Irrigated	Date of Reclamation
125	SW	31	NW 1/4 NW 1/4	5.1	1952
			NE 1/4 NW 1/4	4.9	"
				<u>10.0</u>	"

15. If the ground water supply is supplemental to an existing water supply, identification of any application for a permit, permit, certificate or adjudicated right to appropriate water made or held by the registrant.

Township 12 S Range 5 W W.M.
 SOUTH North

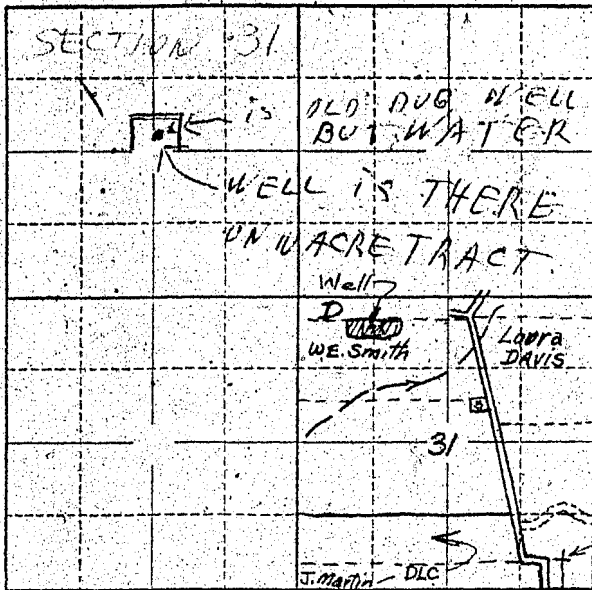

EAST

30 ft deep UNFIT TO DRINK

Locate well and acreage of irrigated land on plat.
 Scale: 2" = 1 Mile

STATE OF OREGON

County of Benton } ss.

I, Alfred H Sedlak being first duly sworn, do hereby certify that I have read the foregoing Registration Statement and that all of the items therein contained are true to the best of my knowledge and belief.

Alfred H Sedlak
 (Signature of Registrant)

Subscribed and sworn to before me this 27th day of January, 1960

My commission expires NOTARY PUBLIC FOR OREGON
 My Commission Expires March 29, 1960
 (SEAL)

Walter H. Haight
 (Notary Public)

CERTIFICATE OF REGISTRATION

STATE OF OREGON } ss.
 County of Marion

This is to certify that the foregoing Registration Statement was received in the office of the State Engineer on the 29 day of July, 1958, at 8:00 o'clock A. M. and has been duly recorded in said office in Book No. 16 of Registration Statements on page 62-3917

Witness my hand this 15th day of February, 1960

\$15.00

Lewis A. Stanley
 (State Engineer)

By _____ (Deputy)