

Registration No. GR - 2941

Certificate No. GR. 3965

Registration Statement

OF CLAIMANT OF RIGHT TO APPROPRIATE GROUND WATER

RECEIVED
FEB 14 1950
STATE ENGINEER
SALEM, OREGON

TO THE STATE ENGINEER OF OREGON:

I, Harold Richardson

of 1820 Chemawa Road County of Marion
(Mailing address)

State of Oregon, do hereby make application for a certificate of registration as evidence of a right to appropriate ground water.

1. Source from which water is withdrawn is pump well
(Flowing well, pump well, infiltration trench, or tunnel)

2. Location is: 2 1/2 M. N.E. of Salem
(Approximate distance and direction from nearest city or town)

and is more particularly described as follows:

(a) 325 feet north & 520 feet east from SW corner Section 36
(Give distance and bearing to corner of section or other legal subdivision)

being within SW 1/4 of SW 1/4 of Sec. 36, Twp. 6S-3E, Rge. 3W
(Smallest legal subdivision) (E. or W.)

or (b) within limits of recorded platted property, town or city:

in Lot _____ Block _____ of _____
(Name of plat or addition)

County of Marion
(If within city or town, give name)

3. Construction Work was begun on 5-26-53; was completed on 5-28-53
(Date) (Date)

and the ground water claimed was first used for the purposes set out below on 6-1-53
(Date)

since which time the water has been used Intermittently
(Continuously or Intermittently)

from 6-1-53 to present
(Date) (Date)

4. Quantity of water claimed and used is 100 gallons per minute; _____ acre feet per year.

5. Purpose or Purposes for which water is used irrigation

(Domestic, irrigation, municipal, manufacturing, industrial, etc.)

6. Description of Well: Depth 62' feet. Type Drilled
(Dug or drilled)

diameter 8 inches. Elevation of ground at well site 171 feet, mean sea level.
(As near as known)

Depth to water table 15 feet.

7. Capacity of Well: 100 g.p.m. with 2.4 feet drawdown.

_____ g.p.m. with _____ feet drawdown.

Date of test 5-28-53

If Flowing Well: Measured discharge _____ g.p.m. on _____
(Date)

Shut-in pressure at ground surface _____ lbs. per sq. in. on _____
(Date)

Water is controlled by _____
(Cap, valve, etc.)

see attached map.

Township 65 Range 3N W.M.
75 North 3W

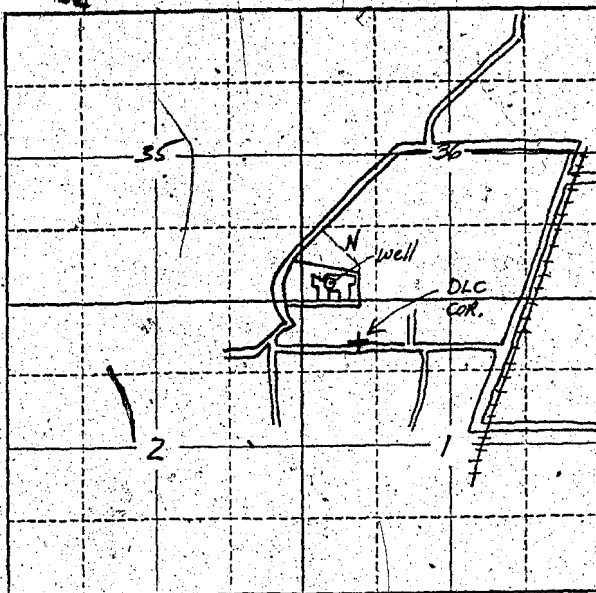

Locate well and acreage of irrigated land on plat.

Scale: 2" = 1 Mile

STATE OF OREGON

County of Marion

} ss.

I, Harold Beckhanson, being first duly sworn, do hereby certify that I have read the foregoing Registration Statement and that all of the items therein contained are true to the best of my knowledge and belief.

Harold Beckhanson
(Signature of Registrant)

Subscribed and sworn to before me this 25 day of July, 1958.

My commission expires 12/2/61

W. H. [Signature]
(Notary Public)

(SEAL)

CERTIFICATE OF REGISTRATION

STATE OF OREGON

County of Marion

} ss.

This is to certify that the foregoing Registration Statement was received in the office of the State Engineer on the 29 day of July, 1958, at 8:00 o'clock A.M. and has been duly recorded in said office in Book No. 16 of Registration Statements on page GR-3965

Witness my hand this 15th day of February, 1960

Lura A. Stanley
(State Engineer)

By

(Deputy)

15.00

GR 3965