

Registration Statement

OF CLAIMANT OF RIGHT TO APPROPRIATE GROUND WATER

TO THE STATE ENGINEER OF OREGON:

I, Mrs. Sam R. Wier

of Route 4, Box 375, Medford, Oregon County of Jackson

State of Oregon do hereby make application for a certificate of registration as evidence of a right to appropriate ground water.

1. Source from which water is withdrawn is Pump Well
(Flowing well, pump well, infiltration trench, or tunnel)

2. Location is: 5 miles Southwest of Medford, Oregon
(Approximate distance and direction from nearest city or town)

and is more particularly described as follows:

(a) 8 feet south and 1002 feet east from the W $\frac{1}{2}$ corner Section 11
(Give distance and bearing to corner of section or other legal subdivision)

being within NE $\frac{1}{4}$ NW $\frac{1}{4}$ SW $\frac{1}{4}$ of Sec. 11, Twp. 38 S., Rge. 2 W.
(Smallest legal subdivision) (N. or S.) (E. or W.)

or (b) within limits of recorded platted property, town or city:

in Lot _____, Block _____ of _____
(Name of plat or addition)
County of Jackson
(If within city or town, give name)

3. Construction Work was begun on 22 Nov. 1952; was completed on 24 Nov. 1952
(Date) (Date)

and the ground water claimed was first used for the purposes set out below on April 1953
(Date)

since which time the water has been used continuously
(Continuously or intermittently)

from April 1953 to present
(Date) (Date)

4. Quantity of water claimed and used is 60 gallons per minute; 23 acre feet per year.

5. Purpose or Purposes for which water is used irrigation
(Domestic, irrigation, municipal, manufacturing, industrial, etc.)

6. Description of Well: Depth 60 feet. Type drilled
(Dug or drilled)

diameter 6 inches. Elevation of ground at well site 1680 feet, mean sea level.
(As near as known)

Depth to water table 8 feet.

7. Capacity of Well: 60 g.p.m. with 30 feet drawdown.
_____ g.p.m. with _____ feet drawdown.

Date of test 24 Nov. 1952

If Flowing Well: Measured discharge _____ g.p.m. on _____
(Date)

Shut-in pressure at ground surface _____ lbs. per sq. in. on _____
(Date)

Water is controlled by _____
(Cap, valve, etc.)

Township 38 S. Range 2 W., W.M.
North

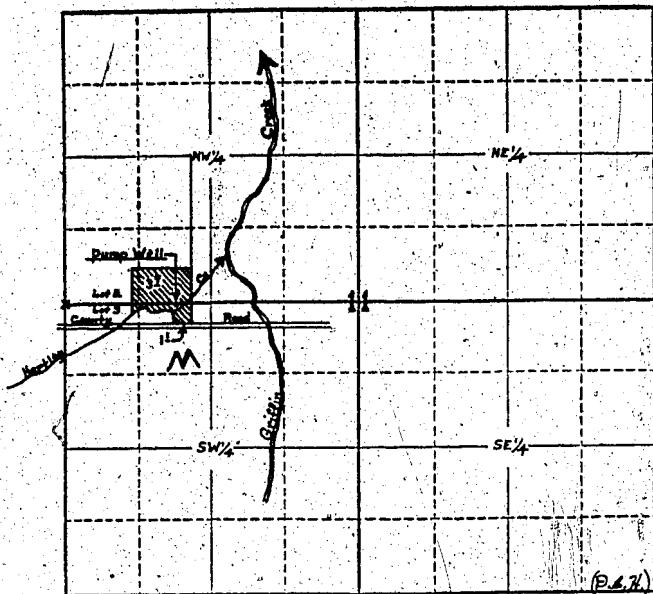

Locate well and acreage of irrigated land on plat.
Scale: **4"** = 1 Mile

STATE OF OREGON

County of Jackson } ss.

I, Mrs. Sam R. Wier, being first duly sworn, do hereby certify that I have read the foregoing Registration Statement and that all of the items therein contained are true to the best of my knowledge and belief.

Mrs. Sam R. Wier
(Signature of Registrant)

Subscribed and sworn to before me this 25th day of July, 1958.

My commission expires August 25, 1958

[Signature]
(Notary Public)

(SEAL)

CERTIFICATE OF REGISTRATION

STATE OF OREGON

County of Marion } ss.

This is to certify that the foregoing Registration Statement was received in the office of the State Engineer on the 29th day of July, 1958, at 8:30 o'clock A. M. and has been duly recorded in said office in Book No. 12 of Registration Statements on page GR-2781

Witness my hand this 25th day of May, 1959

[Signature]
(State Engineer)

By _____
(Deputy)

GR-2781

\$15.00