

# Registration Statement

## OF CLAIMANT OF RIGHT TO APPROPRIATE GROUND WATER

TO THE STATE ENGINEER OF OREGON:

I, JOSEPH A. BARTA

of 1445 So. 8th COTTAGE GROVE County of LANE  
(Mailing address)

State of OREGON do hereby make application for a certificate of registration as evidence of a right to appropriate ground water.

1. Source from which water is withdrawn is PUMP WELL  
(Flowing well, pump well, infiltration trench, or tunnel)
2. Location is: NEXT TO SO. CITY LIMITS OF COTTAGE GROVE (INSIDE)  
(Approximate distance and direction from nearest city or town)

and is more particularly described as follows:

(a) 937.0' EAST & 75.0' N OF THE SW COR. DLR #56  
(Give distance and bearing to corner of section or other legal subdivision)

being within TAP LOT 210 of Sec. 33, Twp. 20S, Rge. 3W W. M.  
(Smallest legal subdivision) (N. or S.) (E. or W.)

or (b) within limits of recorded platted property, town or city: COTTAGE GROVE ORE  
in Lot 210, Block 1400 of LAURELHURST ADDITION  
(Name of plat or addition)

COTTAGE GROVE County of LANE  
(If within city or town, give name)

3. Construction Work was begun on JUNE 1 1950; was completed on JULY 15 1950  
(Date) (Date)

and the ground water claimed was first used for the purposes set out below on JULY 15 1950  
(Date)

since which time the water has been used INTERMITTENTLY  
(Continuously or intermittently)

from JUNE 1 to NOV. 30  
(Date) (Date)

4. Quantity of water claimed and used is 4 gallons per minute; \_\_\_\_\_ acre feet per year. ABOUT 405,600 GALS. OF WATER IN THE 2 MONTH PERIOD.

5. Purpose or Purposes for which water is used IRRIGATION

(Domestic, irrigation, municipal, manufacturing, industrial, etc.)

6. Description of Well: Depth 12 feet Type DUG  
(Dug or drilled)

diameter 72 inches. Elevation of ground at well site 648 feet, mean sea level.  
(As near as known)

Depth to water table 2 feet.

7. Capacity of Well: 4 g.p.m. with 10 feet drawdown.

\_\_\_\_\_ g.p.m. with \_\_\_\_\_ feet drawdown.

Date of test JULY 15 1950

If Flowing Well: Measured discharge \_\_\_\_\_ g.p.m. on \_\_\_\_\_  
(Date)

Shut-in pressure at ground surface \_\_\_\_\_ lbs. per sq. in. on \_\_\_\_\_  
(Date)

Water is controlled by \_\_\_\_\_  
(Cap. valve, etc.)





Township 20 S Range 3 W, W.M.  
North

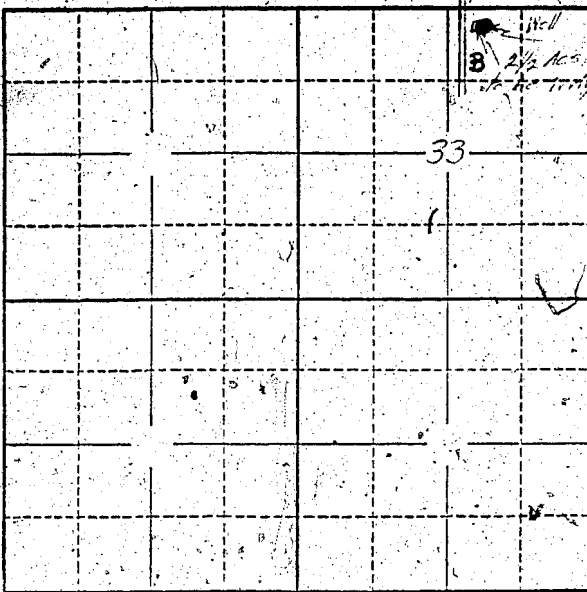

Locate well and acreage of irrigated land on plat.  
Scale: 2" = 1 Mile

STATE OF OREGON

County of Lent } ss.

I, Joseph A. Borts, being first duly sworn, do hereby certify that I have read the foregoing Registration Statement and that all of the items therein contained are true to the best of my knowledge and belief.

Joseph A. Borts  
(Signature of Registrant)

Subscribed and sworn to before me this 28 day of July, 1958.

My commission expires Commission expires Jan. 17, 1959

[Signature]  
(Notary Public)

(SEAL)

**CERTIFICATE OF REGISTRATION**

STATE OF OREGON

County of Marion } ss.

This is to certify that the foregoing Registration Statement was received in the office of the State Engineer on the 29th day of July, 1958, at 8:00 o'clock A. M. and has been duly recorded in said office in Book No. 12 of Registration Statements on page GR-2788

Witness my hand this 25th day of May, 1959

Lewis A. Stanley  
(State Engineer)

By \_\_\_\_\_ (Deputy)

\$15.00

GR 2788