

# Registration Statement

## OF CLAIMANT OF RIGHT TO APPROPRIATE GROUND WATER

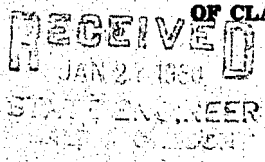

TO THE STATE ENGINEER OF OREGON:

I BEN BYE M  
18069 LOWET BOONES FERRY RD County of WASHINGTON  
of 3 W (Mailing address)

State of OREGON, do hereby make application for a certificate of registration as evidence of a right to appropriate ground water.

1. Source from which water is withdrawn is PUMP WELL  
EAST (Flowing well, pump well, infiltration trench, or tunnel)

2. Location is: 1 MILE NORTH OF TUALATIN  
(Approximate distance and direction from nearest city or town)

and is more particularly described as follows: 2230 feet south & 400 feet east from Cont. of Sec. 13. 221 F

(a) RUNNING N. 38° 35' W 1485 FT. Thence N. 45° - 57'  
(Give distance and bearing to corner of section or other legal subdivision)

being within S 1/4 of SE 1/4 of Sec. 13, Twp. 25, Rge. 1 W  
(Smallest legal subdivision) (N. or S.) (E. or W.)

or (b) within limits of recorded platted property, town or city:

in Lot \_\_\_\_\_ Block \_\_\_\_\_ of "TUALATIN VALLEY HOMES"  
(Name of plat or addition)

County of WASHINGTON  
(If within city or town, give name)

3. Construction Work was begun on SEPT - 1948; was completed on OCT 21 - 1948  
(Date) (Date)

and the ground water claimed was first used for the purposes set out below on OCT 25 - 1948  
(Date)

since which time the water has been used CONTINUOUSLY  
(Continuously or intermittently)

from OCT 25 1948 to JULY 20 1958  
(Date) (Date)

4. Quantity of water claimed and used is 12 gallons per minute; \_\_\_\_\_ acre feet per year.  
exempt

5. Purpose or Purposes for which water is used IRRIGATION  
(Domestic, irrigation, municipal, manufacturing, industrial, etc.)

6. Description of Well: Depth 91 feet. Type DRILLED  
(Dug or drilled)

diameter 6 inches. Elevation of ground at well site 123 feet, mean sea level.  
(As near as known)

Depth to water table 56 feet.

7. Capacity of Well: 15 1/2 g.p.m. with 5 feet drawdown.  
\_\_\_\_\_ g.p.m. with \_\_\_\_\_ feet drawdown.

Date of test OCT 22 - 1948

If Flowing Well: Measured discharge \_\_\_\_\_ g.p.m. on \_\_\_\_\_  
(Date)

Shut-in pressure at ground surface \_\_\_\_\_ lbs. per sq. in. on \_\_\_\_\_  
(Date)

Water is controlled by \_\_\_\_\_  
(Cap, valve, etc.)

8. Casing: (Give diameter, commercial specifications and depth below ground surface of each casing size.)

*1/2* inch diameter ..... from ..... to ..... feet  
*6* inch diameter ..... from *Top*  
*Ground* to *71* feet  
 inch diameter ..... from ..... to ..... feet  
 inch diameter ..... from ..... to ..... feet

Describe and show depth of shoe, plug, adapter, liner or other details: .....

.....  
.....

9. Perforated Casings or Screens:

*None*

(Number per foot and size of perforations, or describe screen)

..... from ..... to .....  
 ..... from ..... to .....  
 ..... from ..... to .....  
 ..... from ..... to .....

10. Log of Well: (Describe each stratum or formation clearly, indicate if water bearing, and give thickness and depth as indicated.)

MATERIAL	Thickness (Feet)	Depth to Bottom (Feet)
<i>1/2 in. pipe</i>		
<i>1 in. pipe</i>		
<i>2 in. pipe</i>		

If log of well is not available, give name and address of driller. SAM MURSON  
DECEASED

11. Infiltration Trench: Covered or open .....  
 Dimensions: Length ..... ft. Minimum depth ..... ft. Maximum depth ..... ft.  
 Bottom width ..... ft. Discharge ..... g.p.m. Date of test .....

12. Tunnel: Type of lining .....  
 Dimensions: ..... (Length, course, and cross sectional size)  
 Position of water bearing stratum with reference to portal of tunnel .....

Log of tunnel: (Preceding table for log of well may be used, if desired. Give footage from portal and character of materials, as pertinent.)

13. Pumping Equipment:  
 (a) Pump MONTGOMERY WATTS - JET - 1 H.P. Capacity 12 1/2 g.p.m.  
 (Type, type and size)  
 (b) Motor 2600 R.P.M. - JET - 1 H.P.  
 (Type and horsepower)

14. Location of area irrigated or to be irrigated, or place of use if for purposes other than irrigation.

Township North or South	Range E. or W. of Willamette Meridian	Section	Forty-acre Tract	Number Acres To Be Irrigated	Date of Reclamation
<del>NORTH</del>	<del>WEST</del>	<del>11</del>	<del>NE 1/4</del>	<del>3 1/2</del>	<del>1948</del>
F. & S.	19N14	13	SW 1/4 + SE 1/4	3 1/4 Ac.	1948

15. If the ground water supply is supplemental to an existing water supply, identification of any application for a permit, permit, certificate or adjudicated right to appropriate water made or held by the registrant.

Township 25 Range 1W W.M.  
North

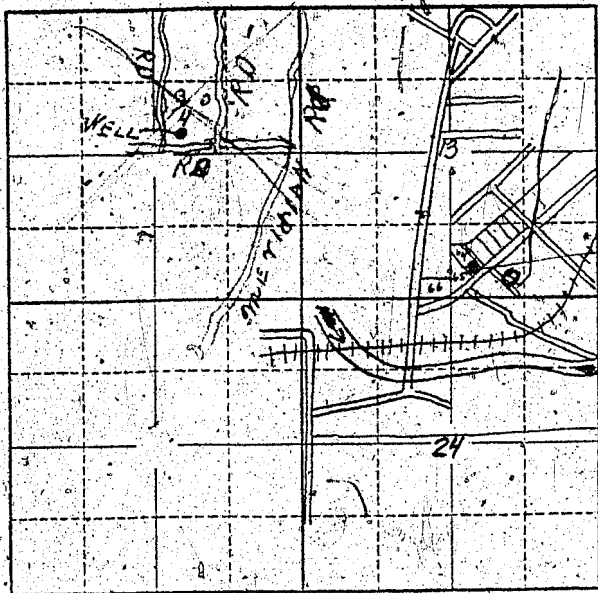

Locate well and acreage of irrigated land on plat.  
Scale: 2" = 1 Mile

STATE OF OREGON

County of Washington } ss.

I, Ben Bieder, being first duly sworn, do hereby certify that I have read the foregoing Registration Statement and that all of the items therein contained are true to the best of my knowledge and belief.

Ben Bieder  
(Signature of Registrant)

Subscribed and sworn to before me this 28<sup>th</sup> day of July, 1958.

My commission expires

MY COMMISSION EXPIRES OCT. 15, 1959

W. H. [Signature]  
(Notary Public)

(SEAL)

### CERTIFICATE OF REGISTRATION

STATE OF OREGON

County of Marion } ss.

This is to certify that the foregoing Registration Statement was received in the office of the State Engineer on the 29 day of July, 1958 at 11:15 o'clock A. M. and has been duly recorded in said office in Book No. 16 of Registration Statements on page GR 3945

Witness my hand this 15<sup>th</sup> day of February, 1960

Edward A. Stanley  
(State Engineer)

By \_\_\_\_\_ (Deputy)

GR 3945

\$15.00