

Registration Statement

OF CLAIMANT OF RIGHT TO APPROPRIATE GROUND WATER

TO THE STATE ENGINEER OF OREGON:

I, Harold Stewart (for Anne Stewart)
of P.O. Box 474 Cottage Grove, County of Lane
(Mailing address)

State of Oregon, do hereby make application for a certificate of registration as evidence of a right to appropriate ground water.

1. Source from which water is withdrawn is Flowing well
(Flowing well, pump well, infiltration trench, or tunnel)

2. Location is: Approximate distance and direction from nearest city or town

and is more particularly described as follows:

(a) 522' East and 25' South of S.E. Cor. Henry Small D.L.C No 57
(Give distance and bearing to corner of section or other legal subdivision)

being within S.E. 1/4 of S.W. 1/4 of Sec. 35, Twp. 20 S, Rge. 3
(Smallest legal subdivision) (N. or S.) (E. or W.)

or (b) within limits of recorded platted property, town or city:

in Lot Block of
(Name of plat or addition)

 County of
(If within city or town, give name)

3. Construction Work was begun on summer of 1930; was completed on winter of 1931
(Date) (Date)

and the ground water claimed was first used for the purposes set out below on summer of 1931
(Date)

since which time the water has been used Intermittent
(Continuously or intermittently)

from April 10 to Oct 10
(Date) (Date)

4. Quantity of water claimed and used is 50 gallons per minute; 6 acre feet per year.

5. Purpose or Purposes for which water is used Irrigation and spraying water

(Domestic, irrigation, municipal, manufacturing, industrial, etc.)

6. Description of Well: Depth 470 ft. feet. Type Drilled

(Dug or drilled)

diameter 6 in. inches. Elevation of ground at well site 550 feet, mean sea level.
(As near as known)

Depth to water table 12 ft. feet.

7. Capacity of Well: 50 g.p.m. with 25 feet drawdown from pump

45 g.p.m. with 18 feet drawdown from pump

Date of test 1931

If Flowing Well: Measured discharge g.p.m. on
(Date)

Shut-in pressure at ground surface lbs. per sq. in. on
(Date)

Water is controlled by
(Cap, valve, etc.)

8. Casing: (Give diameter, commercial specifications and depth below ground surface of each casing size.)

6 inch diameter from surface to 65 (approx) feet
 2 inch diameter suction pipe from pump to 40 (approx) feet
 inch diameter from to feet
 inch diameter from to feet

Describe and show depth of shoe, plug, adapter, liner or other details: none known to be used

9. Perforated Casings or Screens:

none known from to
 (Number per foot and size of perforations, or describe screen)
 from to
 from to
 from to

10. Log of Well: (Describe each stratum or formation clearly, indicate if water bearing, and give thickness and depth as indicated.)

MATERIAL	Thickness (Feet)	Depth to Bottom (Feet)
Little is known of the formation except the water bearing strata is at a depth of approximately 65 ft		
Note: Originally a 4 in. well was drilled to a depth of 215 ft. This was used until 1930 when a 6 in. well was drilled to a depth of 470 ft. along side the 4 in. one. Only one well can be pumped on as they are directly connected at the 65 ft. vein.		

If log of well is not available; give name and address of driller. Original well drilled in 1908 by Spears & Ralston. Later a larger and deeper one drilled along side by Art Moody.

11. Infiltration Trench: Covered or open none

Dimensions: Length ft. Minimum depth ft. Maximum depth ft.

Bottom width ft. Discharge g.p.m. Date of test

12. Tunnel: Type of lining no

Dimensions:
(Length, course, and cross sectional size)

Position of water bearing stratum with reference to portal of tunnel

Log of tunnel: (Preceding table for log of well may be used, if desired. Give footage from portal and character of materials, as pertinent.)

13. Pumping Equipment:

(a) Pump Fairbanks Morse Cent. 11 in. suc. Capacity 50 g.p.m.
(Make, type and size)

(b) Motor Fairbanks Morse 3 H.P. Single Phse.
(Type and horsepower)

14. Location of area irrigated or to be irrigated, or place of use if for purposes other than irrigation.

Township North or South	Range E. or W. of Willamette Meridian	Section	Forty-acre Tract	Number Acres To Be Irrigated	Date of Reclamation
20 S	3 W	35	S.E. $\frac{1}{4}$ of S.W. $\frac{1}{4}$	5	1910
20 S	3 W	35	S.E. $\frac{1}{4}$ of S.W. $\frac{1}{4}$	8	1931
				4 & 17	

15. If the ground water supply is supplemental to an existing water supply, identification of any application for a permit, permit, certificate or adjudicated right to appropriate water made or held by the registrant.

Township 20 S Range 3 W W.M.
North

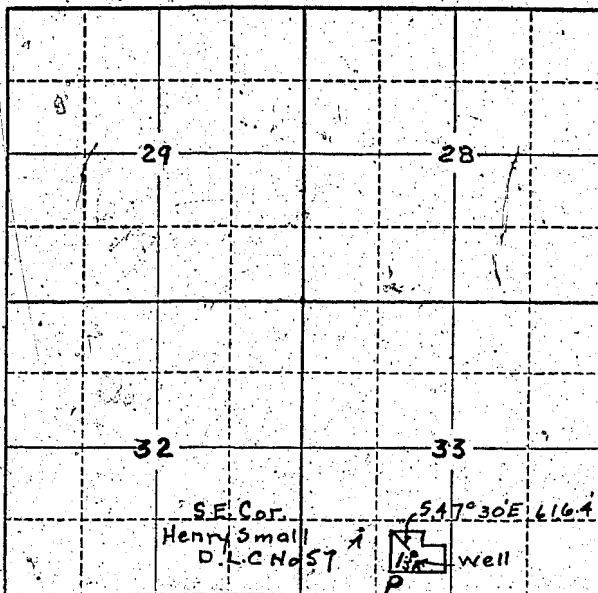

Locate well and acreage of irrigated land on plat.

Scale: 2" = 1 Mile

STATE OF OREGON

County of Lane

ss.

I, Carl Stewart, being first duly sworn, do hereby certify that I have read the foregoing Registration Statement and that all of the items therein contained are true to the best of my knowledge and belief.

Carl Stewart
(Signature of Registrant)

Subscribed and sworn to before me this 28 day of July, 1958.

My commission expires

NOTARY PUBLIC IN AND FOR STATE OF OREGON
MY COMMISSION EXPIRES MAY 8, 1962

Donnell J. Allen
(Notary Public)

(SEAL)

CERTIFICATE OF REGISTRATION

STATE OF OREGON

County of Marion

ss.

This is to certify that the foregoing Registration Statement was received in the office of the State Engineer on the 29th day of July, 1958, at 5:00 o'clock A. M. and has been duly recorded in said office in Book No. 12 of Registration Statements on page GR-2819

Witness my hand this 25th day of May, 1959

Laura A. Stanley
(State Engineer)

By

(Deputy)

\$15.00

GR - 2819