

Registration Statement

OF CLAIMANT OF RIGHT TO APPROPRIATE GROUND WATER

TO THE STATE ENGINEER OF OREGON:

I, George J. Landrith

of Rte. 2, Box 181 Salem Union County of Oregon
(Mailing address)

State of Oregon, do hereby make application for a certificate of registration as evidence of a right to appropriate ground water.

1. Source from which water is withdrawn is Flowing well #2
(Flowing well, pump well, infiltration trench, or tunnel)

2. Location is: Eight miles north of Salem Windsor Island Road
(Approximate distance and direction from nearest city or town)

and is more particularly described as follows:

(a) 1050' E. and 1150' N. of S. W. corner of S. W. 1/4 of N. E. 1/4
(Give distance and bearing to corner of section or other legal subdivision)

being within S. W. 1/4 of N. E. 1/4 of Sec. 15, Twp. 6 S., Rge. 5 W.
(Smallest legal subdivision) (N. or S.) (E. or W.)

or (b) within limits of recorded platted property, town or city:

in Lot _____, Block _____ of _____
(Name of plat or addition)

County of _____
(If within city or town, give name)

3. Construction Work was begun on July 15, 1954; was completed on July 15, 1954
(Date) (Date)

and the ground water claimed was first used for the purposes set out below on July 15, 1954
(Date)

since which time the water has been used Intermittently
(Continuously or Intermittently)

from July 15, 1954 to present
(Date) (Date)

4. Quantity of water claimed and used is 550 gallons per minute; _____ acre feet per year.

5. Purpose or Purposes for which water is used irrigation

(Domestic, irrigation, municipal, manufacturing, industrial, etc.)

6. Description of Well: Depth 60 feet. Type drilled
(Dug or drilled)

diameter 12 inches. Elevation of ground at well site _____ feet, mean sea level.
(As near as known)

Depth to water table 8 feet.

7. Capacity of Well: 700 g.p.m. with 22 feet drawdown.

_____ g.p.m. with _____ feet drawdown.

Date of test July 11, 1954

If Flowing Well: Measured discharge _____ g.p.m. on _____
(Date)

Shut-in pressure at ground surface _____ lbs. per sq. in. on _____
(Date)

Water is controlled by _____
(Cap, valve, etc.)

8. Casing: (Give diameter, commercial specifications and depth below ground surface of each casing size.)

12 inch diameter from 0 to 60 feet
 inch diameter from to feet
 inch diameter from to feet
 inch diameter from to feet

Describe and show depth of shoe, plug, adapter, liner or other details: shoe on bottom
 of casing

9. Perforated Casings or Screens:

8 perforations 5/8 by 2 from 50 to 75
 (Number per foot and size of perforations, or describe screen)
 8 perforations 5/8 by 2 from 75 to 80
 from to
 from to

10. Log of Well: (Describe each stratum or formation clearly, indicate if water bearing, and give thickness and depth as indicated.)

MATERIAL	Thickness (Feet)	Depth to Bottom (Feet)
Top soil	4 ft.	4 ft.
Sub soil "clay"	20 ft.	24 ft.
Sandy clay	16 ft.	40 ft.
Sandy gravel	20 ft.	60 ft.

If log of well is not available, give name and address of driller.

11. Infiltration Trench: Covered or open

Dimensions: Length ft. Minimum depth ft. Maximum depth ft.

Bottom width ft. Discharge g.p.m. Date of test

12. Tunnel: Type of lining

Dimensions: (Length, course, and cross sectional size)

Position of water bearing stratum with reference to portal of tunnel

Log of tunnel: (Preceding table for log of well may be used, if desired. Give footage from portal and character of materials, as pertinent.)

13. Pumping Equipment:

(a) Pump Berkeley centrifugal 6 inch Capacity 550 g.p.m. (Make, type and size)

(b) Motor 25 HP electric (Type and horsepower)

14. Location of area irrigated or to be irrigated, or place of use if for purposes other than irrigation.

Township North or South	Range E. or W. of Willamette Meridian	Section	Forty-acre Tract	Number Acres To Be Irrigated	Date of Reclamation
6 S.	3 W.	15	S. W 1/4 of N E 1/4	27.6	July 10, 1954
6 S.	3 W.	15	S E 1/4 of N E 1/4	17.6	July 10, 1954
6 S.	3 W.	15	N W 1/4 of N E 1/4	26.7	July 10, 1954
6 S.	3 W.	15	N E 1/4 of N E 1/4	14.5	July 10, 1954
6 S.	3 W.	15	N-E Total	86.4	

15. If the ground water supply is supplemental to an existing water supply, identification of any application for a permit, permit, certificate or adjudicated right to appropriate water made or held by the registrant.

Township 6 S Range 3 W, W.M.
North

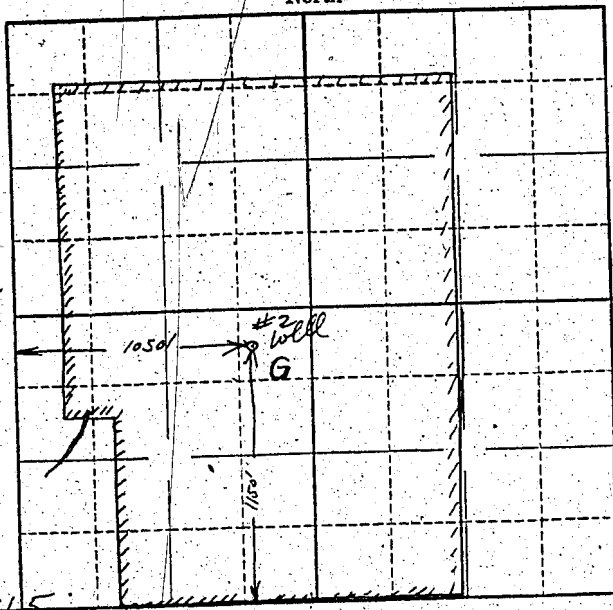

Center of Sec. 15 →

Locate well and acreage of irrigated land on plat.

Scale: ~~1" = 1 mile~~
8" = 1 mile

STATE OF OREGON

County of MARION } ss.

I, GEORGE J. LAMBETH, being first duly sworn, do hereby certify that I have read the foregoing Registration Statement and that all of the items therein contained are true to the best of my knowledge and belief.

George J. Lambeth
(Signature of Registrant)

Subscribed and sworn to before me this 17 day of July, 1958

My commission expires 11/30/58 Kenneth Sherman
(Notary Public)

(SEAL)

CERTIFICATE OF REGISTRATION

STATE OF OREGON } ss.
County of Marion

This is to certify that the foregoing Registration Statement was received in the office of the State Engineer on the 29th day of July, 1958, at 1:00 o'clock P.M. and has been duly recorded in said office in Book No. 12 of Registration Statements on page GR-2844

Witness my hand this 25th day of May, 1959
Lewis A. Stanley
(State Engineer)

23.55

By _____ (Deputy)