

RECEIVED
JUL 30 1958
STATE ENGINEER
SALVAGE

REGISTRATION NO. GR-3054
CERTIFICATE NO. GR-4050

Registration Statement

OF CLAIMANT OF RIGHT TO APPROPRIATE GROUND WATER

(Under Chapter 708, Oregon Laws 1955.)

TO THE STATE ENGINEER OF OREGON:

I, William F. Schaad, Virginia J. Schaad, Stanley D. Schaad

of Aurora County of Clackamas

State of Oregon, do hereby make application for a certificate of registration as evidence of a right to appropriate ground water.

1. Source from which water is withdrawn is pump well
(Flowing well, pump well, infiltration trench, or tunnel)

2. Location is: 3 miles Northwest of Aurora
(Approximate distance and direction from nearest city or town)

and is more particularly described as follows: about 477 feet east and 600 feet south from NW corner Section 36,

(a) South half of North half of West half of John Anderson
donstron land claim No. 55
(Give distance and bearing to corner of section or other legal subdivision)
being within part NW 1/4 of NW 1/4 of Sec. 36, Twp. 3S, Rge. 1W
(Smallest legal subdivision) (N. or S.) (E. or W.)

or (b) within limits of recorded platted property, town or city:

in Lot _____ Block _____ of _____
(Name of plat or addition)

County of Clackamas
(If within city or town, give name)

3. Construction Work was begun on unk; was completed on unk
(Date) (Date)

and the ground water claimed was first used for the purposes set out below on July 11, 1949
(Date)

since which time the water has been used Continuously
(Continuously or Intermittently)

from July 11, 1949 to July 28, 1958 (present date)
(Date) (Date)

4. Quantity of water claimed and used is 250 gallons per minute; _____ acre feet per year.

5. Purpose or Purposes for which water is used Irrigation

(Domestic, irrigation, municipal, manufacturing, industrial, etc.)

6. Description of Well: Depth 130 feet. Type drilled
(Dug or drilled)

diameter 6 inches. Elevation of ground at well site 150 feet, mean sea level.
(As near as known)

Depth to water table 80 feet.

7. Capacity of Well: 300 g.p.m. with _____ feet drawdown.

_____ g.p.m. with _____ feet drawdown.

Date of test July 1949

If Flowing Well: Measured discharge _____ g.p.m. on _____
(Date)

Shut-in pressure at ground surface _____ lbs. per sq. in. on _____
(Date)

Water is controlled by _____
(Cap, valve, etc.)

8. Casing: (Give diameter, commercial specifications and depth below ground surface of each casing size.)

6" O.D. inch diameter well casing from Top to 130' feet
..... inch diameter from to feet
..... inch diameter from to feet
..... inch diameter from to feet

Describe and show depth of shoe, plug, adapter, liner or other details:

9. Perforated Casings or Screens:

..... from to
(Number per foot and size of perforations, or describe screen)
..... from to
..... from to
..... from to

10. Log of Well: (Describe each stratum or formation clearly, indicate if water bearing, and give thickness and depth as indicated.)

MATERIAL	Thickness (Feet)	Depth to Bottom (Feet)
we purchased this farm in 1954		
so don't have this information.		

If log of well is not available, give name and address of driller. J. T. Miller

Aurora, Oregon

11. Infiltration Trench: Covered or open

Dimensions: Length _____ ft. Minimum depth _____ ft. Maximum depth _____ ft.

Bottom width _____ ft. Discharge _____ g.p.m. Date of test _____

12. Tunnel: Type of lining

Dimensions: _____
(Length, course, and cross sectional size)

Position of water bearing stratum with reference to portal of tunnel

Log of tunnel: (Preceding table for log of well may be used, if desired. Give footage from portal and character of materials, as pertinent.)

13. Pumping Equipment:

(a) Pump peyless Deep well Turbine Capacity 250 g.p.m.
(Make, type and size)

(b) Motor U.S. 10 Hp 3 phase 330
(Type and horsepower)

14. Location of area irrigated or to be irrigated, or place of use if for purposes other than irrigation.

Township North or South	Range E. or W. of Willamette Meridian	Section	Forty-acre Tract	Number Acres To Be Irrigated	Date of Reclamation
<u>T3S</u>	<u>R1W</u>	<u>pt. of 25-36</u>		<u>36 Total</u>	<u>July 11, 1949</u>
"	"	<u>25</u>	<u>SW 1/4 of SW 1/4</u>	<u>3⁰⁰</u>	" "
"	"	<u>25</u>	<u>SE 1/4 of SW 1/4</u>	<u>1⁰⁰</u>	" "
"	"	<u>36</u>	<u>NW 1/4 of NW 1/4</u>	<u>20⁰⁰</u>	" "
"	"	<u>36</u>	<u>NE 1/4 of NW 1/4</u>	<u>12⁰⁰</u>	" "
				<u>36⁰⁰ Total</u>	" "

15. If the ground water supply is supplemental to an existing water supply, identification of any application for a permit, permit, certificate or adjudicated right to appropriate water made or held by the registrant.

Township 35 Range 1W, W.M.
North

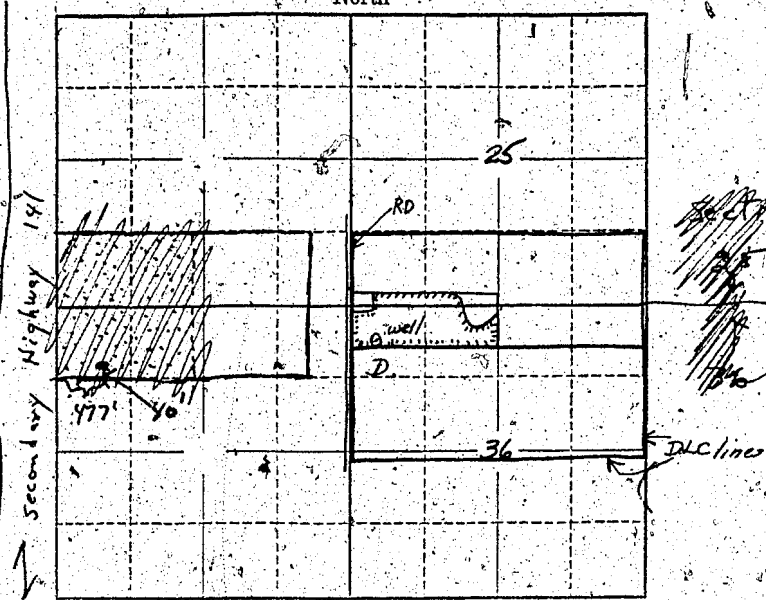

Locate well and acreage of irrigated land on plat.
Scale: 2" = 1 Mile

STATE OF OREGON

County of Clackamas } ss.

I, Stanley D. Sched, being first duly sworn, do hereby certify that I have read the foregoing Registration Statement and that all of the items therein contained are true to the best of my knowledge and belief.

Stanley D. Sched
(Signature of Registrant)

Subscribed and sworn to before me this 28th day of July, 1958.

My commission expires 11/22/61

Walter B. B. B.
(Notary Public)

(SEAL)

CERTIFICATE OF REGISTRATION

STATE OF OREGON

County of Marion } ss.

This is to certify that the foregoing Registration Statement was received in the office of the State Engineer on the 30th day of July, 1958, at 2:00 o'clock A.M. and has been duly recorded in said office in Book No. 17 of Registration Statements on page GR-4050

~~xy instructions shall be completed by _____ and the cost shall be applied to _____~~

Witness my hand this 16th day of May, 1960

Lewis A. Stanley
(State Engineer)

By _____
(Deputy)

GR-4050

\$ 15.90