

Registration Statement

RECEIVED
JAN 28 1950
STATE ENGINEER
SALEM, OREGON

OF CLAIMANT OF RIGHT TO APPROPRIATE GROUND WATER

TO THE STATE ENGINEER OF OREGON:

I, Benjamin W. Jordan
of Box 204 A. Rt 2 Eugene County of Lane
State of Oregon, do hereby make application for a certificate of registration as evidence of a right to appropriate ground water.

1. Source from which water is withdrawn is Pump Well
(Flowing well, pump well, infiltration trench, or tunnel)

2. Location is: 4 miles North of Springfield Oregon
(Approximate distance and direction from nearest city or town)

and is more particularly described as follows:

(a) beginning at point in center of County Rd. No. 90 5th W. and 339.0 ft N. of 41.0 E. from N.E. corner of Land Claim 46.
(Give distance and bearing to corner of section or other legal subdivision)

being within Subj of Survey of Sec. 14, Twp. 17 South, Rge. 3 West
(Smallest legal subdivision) (N. or S.) (E. or W.)

or (b) within limits of recorded platted property, town or city: of Willamette

in Lot _____, Block _____ of Donation Claim no. 46
(Name of plat or addition)

County of Lane
(If within city or town, give name)

3. Construction Work was begun on before 1953; was completed on before 1953
(Date) (Date)

and the ground water claimed was first used for the purposes set out below on 1953
(Date)

since which time the water has been used continuously
(Continuously or intermittently)

from May to Oct.
(Date) (Date)

4. Quantity of water claimed and used is 72 to 84 gallons per minute; _____ acre feet per year.

5. Purpose or Purposes for which water is used main pasture water

Domestic irrigation
(Domestic, irrigation, municipal, manufacturing, industrial, etc.)

6. Description of Well: Depth 8 feet. Type any
(Dug or drilled)

diameter 4 1/2 inches. Elevation of ground at well site about 50' feet, mean sea level.
(As near as known)

Depth to water table 5 feet.

7. Capacity of Well: _____ g.p.m. with _____ feet drawdown.

_____ g.p.m. with _____ feet drawdown.

Date of test _____

If Flowing Well: Measured discharge _____ g.p.m. on _____
(Date)

Shut-in pressure at ground surface _____ lbs. per sq. in. on _____
(Date)

Water is controlled by _____
(Cap, valve, etc.)

Township 17S Range 3W, W.M.
North

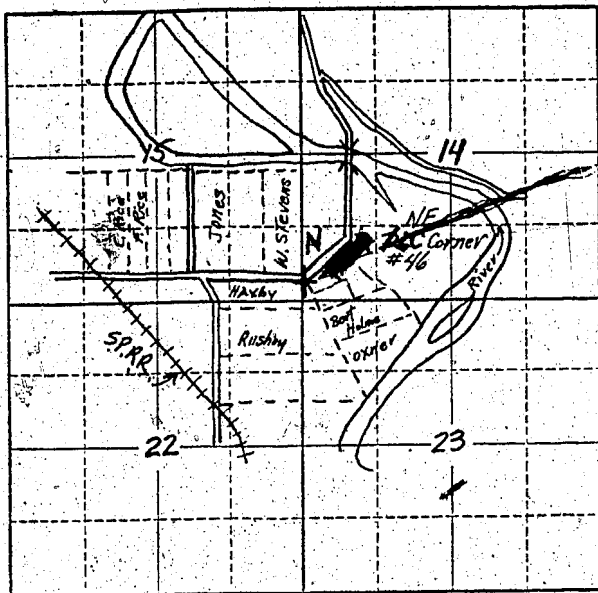

Locate well and acreage of irrigated land on plat.
Scale: 2" = 1 Mile

STATE OF OREGON

County of Lane } ss.

I, BENJAMIN W. JORDAN, being first duly sworn, do hereby certify that I have read the foregoing Registration Statement and that all of the items therein contained are true to the best of my knowledge and belief.

Benjamin W. Jordan
(Signature of Registrant)

Subscribed and sworn to before me this 15th day of July, 1953.

My commission expires _____

John C. Drayton
(Notary Public)

(SEAL)

NOTARY PUBLIC FOR OREGON
My Commission Expires Jan. 7, 1959

CERTIFICATE OF REGISTRATION

STATE OF OREGON

County of Marion } ss.

This is to certify that the foregoing Registration Statement was received in the office of the State Engineer on the 23 day of July, 1953, at 8:00 o'clock A. M. and has been duly recorded in said office in Book No. 16 of Registration Statements on page GR-3916.

Witness my hand this 15th day of February, 1950.

Lewis A. Stanley
(State Engineer)

By _____

(Deputy)

GR. 3916

#1500