

Registration Statement

REGISTRATION NO. GR-3085

CERTIFICATE NO. GR-3920

RECEIVED  
JAN 18 1960

OF CLAIMANT OF RIGHT TO APPROPRIATE GROUND WATER

STATE ENGINEER  
SALEM, OREGON

(Under Chapter 708, Oregon Laws 1955.)

TO THE STATE ENGINEER OF OREGON:

1. Gaile N. Good

of Veneta 1772-B4293 County of Lane

State of Oregon, do hereby make application for a certificate of registration as evidence of a right to appropriate ground water.

1. Source from which water is withdrawn is Pump well  
440 feet north & 1050 feet west from E 1/4 corner Section 29. (Flowing well, pump well, infiltration trench, or tunnel)

2. Location is: 10 mi. west of Eugene  
(Approximate distance and direction from nearest city or town)

and is more particularly described as follows:  
Beginning at the N.W. corner of the Levi P. Zumwalt Donation land claim # 52, Township 17 S; R 8 west W.M. South 2643.8 feet along west line

(a) of said claim to Tony Paine (City, distance and bearing to corner of section or other legal subdivision)

, being within 1/4 of Sec. 29, Twp. 17 S, Rge. 8 W  
(Smallest legal subdivision) (N, S, E or W)

or (b) within limits of recorded platted property, town or city: 1646 ft to my property, S.W. corner

in Lot 2, Block \_\_\_\_\_ of \_\_\_\_\_, (Name of plat or addition)

County of Lane  
(If within city or town, give name)

3. Construction Work was begun on unknown, was completed on unknown  
(Date) (Date)

and the ground water claimed was first used for the purposes set out below on June 1955  
(Date)

since which time the water has been used intermittently  
(Continuously or intermittently)

from June 1955 to August 1957  
(Date) (Date)

4. Quantity of water claimed and used is 2.5 gallons per minute; 1/4 acre feet per year.

5. Purpose or Purposes for which water is used Garden & nursery stock  
(Domestic, irrigation, municipal, manufacturing, industrial, etc.)

6. Description of Well: Depth 33 feet. Type Drilled  
(Dug or drilled)

diameter 6 inches. Elevation of ground at well site \_\_\_\_\_ feet, mean sea level.  
(As near as known)

Depth to water table 20' feet.

7. Capacity of Well: 2.5 g.p.m. with 5' feet drawdown.  
\_\_\_\_\_ g.p.m. with \_\_\_\_\_ feet drawdown.

Date of test Oct 20, 1957

If Flowing Well: Measured discharge \_\_\_\_\_ g.p.m. on \_\_\_\_\_ (Date)

Shut-in pressure at ground surface \_\_\_\_\_ lbs. per sq. in. on \_\_\_\_\_ (Date)

Water is controlled by \_\_\_\_\_  
(Cap, valve, etc.)





Township 17 S Range 5 W, W.M.  
North

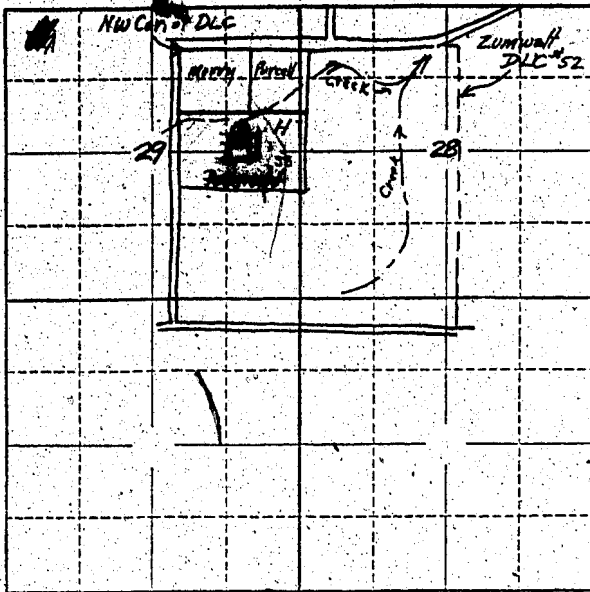

Locate well and acreage of irrigated land on plat.  
Scale: 2" = 1 Mile

STATE OF OREGON

County of Lane ss.

I, G. H. Good, being first duly sworn, do hereby certify that I have read the foregoing Registration Statement and that all of the items therein contained are true to the best of my knowledge and belief.

G. H. Good  
(Signature of Registrant)

Subscribed and sworn to before me this 28 day of July, 1958

My commission expires July 28, 1959

[Signature]  
(Notary Public)

(SEAL)

MY COMMISSION EXPIRES JULY 28, 1959

CERTIFICATE OF REGISTRATION

STATE OF OREGON

County of Marion } ss.

This is to certify that the foregoing Registration Statement was received in the office of the State Engineer on the 30 day of July, 1958, at 8:00 o'clock A. M. and has been duly recorded in said office in Book No. 16 of Registration Statements on page GR 3920

~~Construction to be completed by 12 o'clock on the date of completion of the work~~

Witness my hand this 15<sup>th</sup> day of February, 1960

Laura A. Stanley  
(State Engineer)

\$15.00

By \_\_\_\_\_ (Deputy)  
GR-3920