

# Registration Statement

## OF CLAIMANT OF RIGHT TO APPROPRIATE GROUND WATER

TO THE STATE ENGINEER OF OREGON:

I, EDWARD C. FALK JR.

of Route 2 Box 697 Junction City County of Lane  
(Mailing address)

State of Oregon, do hereby make application for a certificate of registration as evidence of a right to appropriate ground water.

1. Source from which water is withdrawn is Flowing Well  
(Flowing well, pump well, infiltration trench, or tunnel)

2. Location is: 6 Miles South East of Junction City  
(Approximate distance and direction from nearest city or town)

and is more particularly described as follows:

(a) 1700 feet West and 180 feet south of Section Corner  
(Give distance and bearing to corner of section or other legal subdivision)

being within N.W. 1/4 of NE 1/4 of Sec. 22, Twp. 16 South, Rge. 4 West  
(Smallest legal subdivision) (N. or S.) (E. or W.)

or (b) within limits of recorded platted property, town or city: \_\_\_\_\_

in Lot \_\_\_\_\_, Block \_\_\_\_\_ of \_\_\_\_\_  
(Name of plat or addition)

County of \_\_\_\_\_  
(If within city or town, give name)

3. Construction Work was begun on Feb. 1951; was completed on Feb. 1951  
(Date) (Date)

and the ground water claimed was first used for the purposes set out below on June 1951  
(Date)

since which time the water has been used Intermittently  
(Continuously or intermittently)

from June 1951 to July 1956  
(Date) (Date)

4. Quantity of water claimed and used is 360 gallons per minute; 1 1/2 acre feet per year.

5. Purpose or Purposes for which water is used Irrigation

(Domestic, irrigation, municipal, manufacturing, industrial, etc.)

6. Description of Well: Depth 20' feet. Type Driven  
(Dug or drilled)

diameter 4 inches. Elevation of ground at well site 210' feet, mean sea level.  
(As near as known)

Depth to water table 12 feet.

7. Capacity of Well:  g.p.m. with \_\_\_\_\_ feet drawdown.

g.p.m. with \_\_\_\_\_ feet drawdown.

Date of test Never been tested

If Flowing Well: Measured discharge \_\_\_\_\_ g.p.m. on \_\_\_\_\_  
(Date)

Shut-in pressure at ground surface \_\_\_\_\_ lbs. per sq. in. on \_\_\_\_\_  
(Date)

Water is controlled by \_\_\_\_\_  
(Cap, valve, etc.)

8. Casing: (Give diameter, commercial specifications and depth below ground surface of each casing size.)

4 inch diameter 4' of perforated from 16 to 20 feet  
 inch diameter from to feet  
 inch diameter from to feet  
 inch diameter from to feet

Describe and show depth of shoe, plug, adapter, liner or other details:

9. Perforated Casings or Screens:

4' 4" from 16 to 20  
 (Number per foot and size of perforations, or describe screen)  
 from to  
 from to  
 from to

10. Log of Well: (Describe each stratum or formation clearly, indicate if water bearing, and give thickness and depth as indicated.)

MATERIAL	Thickness (Feet)	Depth to Bottom (Feet)
Dug in old gravel pit & diaphragm include 20' of well	8	8
Gravel	3	11
Sand	8	19
Gravel	9	28

If log of well is not available, give name and address of driller. ....

11. Infiltration Trench: Covered or open .....  
 Dimensions: Length ..... ft. Minimum depth ..... ft. Maximum depth ..... ft.  
 Bottom width ..... ft. Discharge ..... g.p.m. Date of test .....

12. Tunnel: Type of lining .....  
 Dimensions: .....  
(Length, course, and cross sectional size)  
 Position of water bearing stratum with reference to portal of tunnel .....

Log of tunnel: (Preceding table for log of well may be used, if desired. Give footage from portal and character of materials, as pertinent.)

13. Pumping Equipment:  
 (a) Pump *F.B.M. Cen. 3 by 4* Capacity *450* g.p.m.  
(Make, type and size)  
 (b) Motor *Allis Chalmer 20 horse*  
(Type and horsepower)

14. Location of area irrigated or to be irrigated, or place of use if for purposes other than irrigation.

Township North or South	Range E. or W. of Willamette Meridian	Section	Forty-acre Tract	Number Acres To Be Irrigated	Date of Reclamation
<i>16 South</i>	<i>4 West</i>	<i>15</i>	<i>W Part of SW of SE</i>	<i>4.0</i>	<i>1951</i>
<i>16 South</i>	<i>4 West</i>	<i>22</i>	<i>NW of NE</i>	<i>9.0</i>	<i>1951</i>
				<i>13.0</i>	

15. If the ground water supply is supplemental to an existing water supply, identification of any application for a permit, permit, certificate or adjudicated right to appropriate water made or held by the registrant.

Township 16 S Range 4 W, W.M.  
North

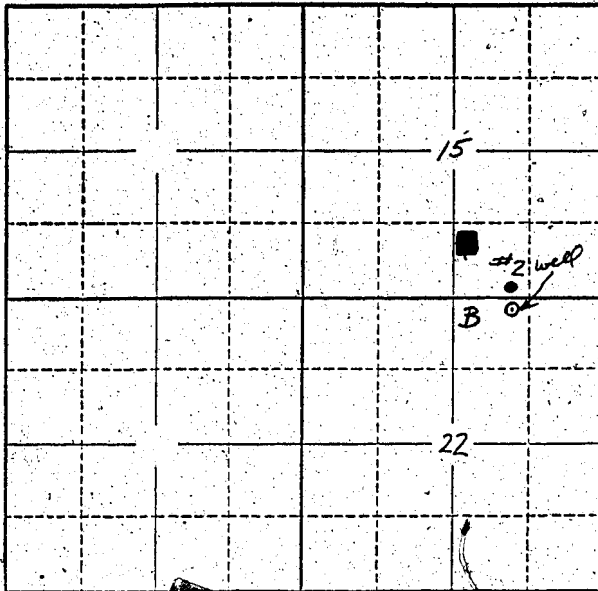

Locate well and acreage of irrigated land on plat  
Scale: 2" = 1 Mile

STATE OF OREGON

County of Wane } ss.

I, Edward C. FALK Jr., being first duly sworn, do hereby certify that I have read the foregoing Registration Statement and that all of the items therein contained are true to the best of my knowledge and belief.

Edward C. Falk Jr.  
(Signature of Registrant)

Subscribed and sworn to before me this 18<sup>th</sup> day of April, 1958

My commission expires March 14, 1962

Herman J. Boyce  
(Notary Public)

(SEAL)

**CERTIFICATE OF REGISTRATION**

STATE OF OREGON

County of Marion } ss.

This is to certify that the foregoing Registration Statement was received in the office of the State Engineer on the 30<sup>th</sup> day of July, 1958, at 8:00 o'clock A. M. and has been duly recorded in said office in Book No. 12 of Registration Statements on page GR-2892

Witness my hand this 25<sup>th</sup> day of May, 1959

Laura A. Stanley  
(State Engineer)

By \_\_\_\_\_  
(Deputy)

GR - 2892

7/15/00