

RECEIVED  
JUL 30 1958

Registration No. GR - 3100

Certificate No. GR - 2908

STATE ENGINEER  
SALEM, OREGON

# Registration Statement

## OF CLAIMANT OF RIGHT TO APPROPRIATE GROUND WATER

TO THE STATE ENGINEER OF OREGON:

I, Lloyd B. Lewis  
of Cornelius Rt 1 Box 320 County of Washington  
(Mailing address)

State of Oregon, do hereby make application for a certificate of registration as evidence of a right to appropriate ground water.

1. Source from which water is withdrawn is Pump well  
(Flowing well, pump well, infiltration trench, or tunnel)

2. Location is: 1 1/2 mile north west north Plain  
(Approximate distance and direction from nearest city or town)

and is more particularly described as follows:

(a) 1640 feet south of 550 feet west from NW corner Section 35  
(Give distance and bearing to corner of section or other legal subdivision)  
being within SE 1/4 of NE 1/4 of Sec. 35-3, Twp. 2 N, Rge. 3 W  
(Smallest legal subdivision) (N-T-2) (E or W)

or (b) within limits of recorded platted property, town or city:

in Lot \_\_\_\_\_, Block \_\_\_\_\_ of \_\_\_\_\_  
(Name of plat or addition)  
County of Washington  
(If within city or town, give name)

3. Construction Work was begun on April 1955; was completed on April 1955  
(Date) (Date)

and the ground water claimed was first used for the purposes set out below on July 10, 1955  
(Date)

since which time the water has been used intermittently for irrigation, continuously for domestic use  
(Continuously or Intermittently)  
from July 10, 1955 to date  
(Date) (Date)

4. Quantity of water claimed and used is 30 gallons per minute; \_\_\_\_\_ acre feet per year.

5. Purpose or Purposes for which water is used Irrigation, Domestic  
(Domestic, irrigation, municipal, manufacturing, industrial, etc.)

6. Description of Well: Depth 36.5 feet. Type Bailed  
(Dug or drilled)  
diameter 6 inches. Elevation of ground at well site 200 feet, mean sea level.  
(As near as known)  
Depth to water table 9.2 feet.

7. Capacity of Well: 30 g.p.m. with 100 feet drawdown.  
50 g.p.m. with 190 feet drawdown.

Date of test August 1956

If Flowing Well: Measured discharge \_\_\_\_\_ g.p.m. on \_\_\_\_\_  
(Date)

Shut-in pressure at ground surface \_\_\_\_\_ lbs. per sq. in. on \_\_\_\_\_  
(Date)

Water is controlled by \_\_\_\_\_  
(Cap, valve, etc.)

8. Casing: (Give diameter, commercial specifications and depth below ground surface of each casing size.)

6 inch diameter 19 lb casing from top to 300 feet  
 6 inch diameter ~~soft~~ gravel soft from 300 to 345 feet  
 inch diameter from to feet  
 inch diameter from to feet

Describe and show depth of shoe, plug, adapter, liner or other details:

9. Perforated Casings or Screens:

none from to  
 (Number per foot and size of perforations, or describe screen)  
 from to  
 from to  
 from to

10. Log of Well: (Describe each stratum or formation clearly, indicate if water bearing, and give thickness and depth as indicated.)

MATERIAL	Thickness (Feet)	Depth to Bottom (Feet)
Soil	300	300
<del>soft</del> gravel soft	65	345

If log of well is not available, give name and address of driller: Jack Barron  
Beaverton Ore. 16425 E. W. Hunt Road

11. Infiltration Trench: Covered or open none

Dimensions: Length \_\_\_\_\_ ft. Minimum depth \_\_\_\_\_ ft. Maximum depth \_\_\_\_\_ ft.

Bottom width \_\_\_\_\_ ft. Discharge \_\_\_\_\_ g.p.m. Date of test \_\_\_\_\_

12. Tunnel: Type of lining none

Dimensions: \_\_\_\_\_  
(Length, course, and cross sectional size)

Position of water bearing stratum with reference to portal of tunnel \_\_\_\_\_

Log of tunnel: (Preceding table for log of well may be used, if desired. Give footage from portal and character of materials, as pertinent.)

13. Pumping Equipment:

(a) Pump Pacific jet Capacity 30 g.p.m.  
(Make, type and size)

(b) Motor 3 h. single ph. electric  
(Type and horsepower)

14. Location of area irrigated or to be irrigated, or place of use if for purposes other than irrigation.

Township North or South	Range E. or W. of Willamette Meridian	Section	Forty-acre Tract	Number Acres To Be Irrigated	Date of Reclamation
		<del>SE 1/4 NE 1/4</del>			
2N	3W	35	SE 1/4 NE 1/4	10 Ac	July 1955
2N	3W	36	SW 1/4 NW 1/4	4 Ac	July 1955
				14.0 Ac	

15. If the ground water supply is supplemental to an existing water supply, identification of any application for a permit, permit, certificate or adjudicated right to appropriate water made or held by the registrant.

Township 2N Range 3W, W.M.  
North

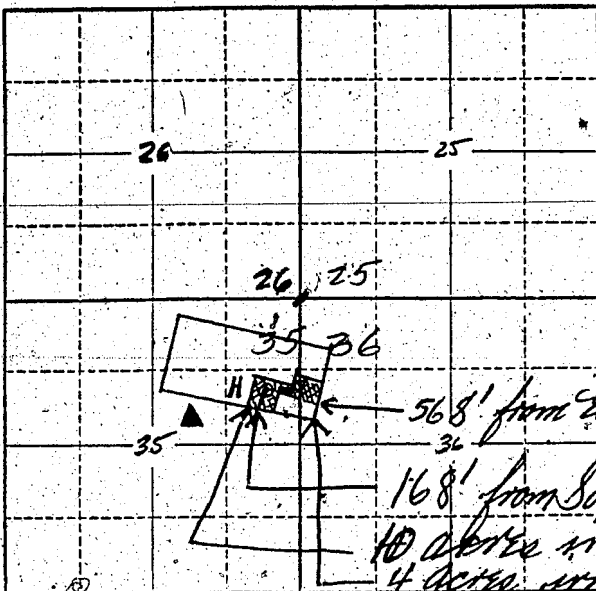

Locate well and acreage of irrigated land on plat.

Scale:  $\frac{1}{4}$ " = 1 Mile

STATE OF OREGON

County of Washington

I, Sydney B. Sams, being first duly sworn, do hereby certify that I have read the foregoing Registration Statement and that all of the items therein contained are true to the best of my knowledge and belief.

Sydney B. Sams  
(Signature of Registrant)

Subscribed and sworn to before me this 28 day of July, 1958

My commission expires My Commission Expires Feb. 3, 1961  
Norman D. De Fries  
(Notary Public)

(SEAL)

**CERTIFICATE OF REGISTRATION**

STATE OF OREGON

County of Marion

This is to certify that the foregoing Registration Statement was received in the office of the State Engineer on the 30th day of July, 1958, at 8:00 o'clock A. M. and has been duly recorded in said office in Book No. 12 of Registration Statements on page GR-2908

Witness my hand this 25th day of May, 1959

Flora A. Stanley  
(State Engineer)

By \_\_\_\_\_ (Deputy)

GR - 2908

#1500