

RECEIVED  
JUL 3 1952  
STATE ENGINEER

Registration No. GR - 3118

Certificate No. GR. 2926

# Registration Statement

## OF CLAIMANT OF RIGHT TO APPROPRIATE GROUND WATER

TO THE STATE ENGINEER OF OREGON:

I, Levin Haurley  
of C.V. Box 710 Winston County of Douglas  
(Mailing address)  
State of Oregon, do hereby make application for a certificate of registration as evidence of a right to appropriate ground water.

1. Source from which water is withdrawn is Pump Well  
(Flowing well, pump well, infiltration trench, or tunnel)

2. Location is: 1 mile from City of Winston  
(Approximate distance and direction from nearest city or town)

and is more particularly described as follows: 900 ft. South, 800 ft. west from N<sup>1</sup>/<sub>4</sub> corner Sect 28.

(a) 450 ft. East on north line from NW corner of Lot 13 Miller  
NE<sup>1</sup>/<sub>4</sub> of NW<sup>1</sup>/<sub>4</sub> (Give distance and bearing to corner of section or other legal subdivision) Subdivision  
being within Miller Subdivision of Sec. 28, Twp. 28 S, Rge. 6 W  
(Smallest legal subdivision) (N. or S.) (E. or W.)

or (b) within limits of recorded platted property, town or city:

in Lot 13, Block \_\_\_\_\_ of Plot A  
(Name of plat or addition)

County of Douglas  
(If within city or town, give name)

3. Construction Work was begun on Dec 1, 1952; was completed on Dec 3, 1952  
(Date) (Date)

and the ground water claimed was first used for the purposes set out below on Dec 3, 1952,  
(Date)

since which time the water has been used continuously in summer season  
(Continuously or intermittently)

from May 1 to Nov 1  
(Date) (Date)

4. Quantity of water claimed and used is 50 gallons per minute, \_\_\_\_\_ acre feet per year.

5. Purpose or Purposes for which water is used Irrigation  
Domestic  
(Domestic, irrigation, municipal, manufacturing, industrial, etc.)

6. Description of Well: Depth 20 feet. Type Dug  
(Dug or drilled)

diameter 33 inches. Elevation of ground at well site 500 feet, mean sea level.  
(As near as known)

Depth to water table 8 feet.

7. Capacity of Well: 75 g.p.m. with 4 feet drawdown.

\_\_\_\_\_ g.p.m. with \_\_\_\_\_ feet drawdown.

Date of test 1953

If Flowing Well: Measured discharge \_\_\_\_\_ g.p.m. on \_\_\_\_\_  
(Date)

Shut-in pressure at ground surface \_\_\_\_\_ lbs. per sq. in. on \_\_\_\_\_  
(Date)

Water is controlled by \_\_\_\_\_  
(Cap, valve, etc.)

8. Casing: (Give diameter, commercial specifications and depth below ground surface of each casing size.)

23 inch diameter ..... from ..... to 20 feet  
 ..... inch diameter ..... from ..... to ..... feet  
 ..... inch diameter ..... from ..... to 0 feet  
 ..... inch diameter ..... from ..... to ..... feet

Describe and show depth of shoe, plug, adapter, liner or other details: .....

9. Perforated Casings or Screens:

..... from ..... to .....  
 (Number per foot and size of perforations, or describe screen)  
 ..... from ..... to .....  
 2 ..... from ..... to .....  
 ..... from ..... to .....

10. Log of Well: (Describe each stratum or formation clearly, indicate if water bearing, and give thickness and depth as indicated.)

MATERIAL	Thickness (Feet)	Depth to Bottom (Feet)
Sandy Loam Soil	12	25
Gravel	8	20
Bed Rock		20

If log of well is not available, give name and address of driller.

11. Infiltration Trench: Covered or open

Dimensions: Length ..... ft. Minimum depth ..... ft. Maximum depth ..... ft.

Bottom width ..... ft. Discharge ..... g.p.m. Date of test .....

12. Tunnel: Type of lining

Dimensions: .....  
(Length, course, and cross sectional size)

Position of water bearing stratum with reference to portal of tunnel

Log of tunnel: (Preceding table for log of well may be used, if desired. Give footage from portal and character of materials, as pertinent.)

13. Pumping Equipment:

(a) Pump *Pacific - 2 H.P. Electric 1 1/2"* Capacity *3.0* g.p.m.  
(Make, type and size)

(b) Motor .....  
(Type and horsepower)

14. Location of area irrigated or to be irrigated, or place of use if for purposes other than irrigation.

Township North or South	Range E. or W. of Willamette Meridian	Section	Forty-acre Tract	Number Acres To Be Irrigated	Date of Reclamation
28 S	6 W	28	NE 1/4 of NW 1/4 <del>8-48 acres</del>	8.48 acres	1952

15. If the ground water supply is supplemental to an existing water supply, identification of any application for a permit, permit, certificate or adjudicated right to appropriate water made or held by the registrant.

Township 28 S Range 6 W W.M.

North

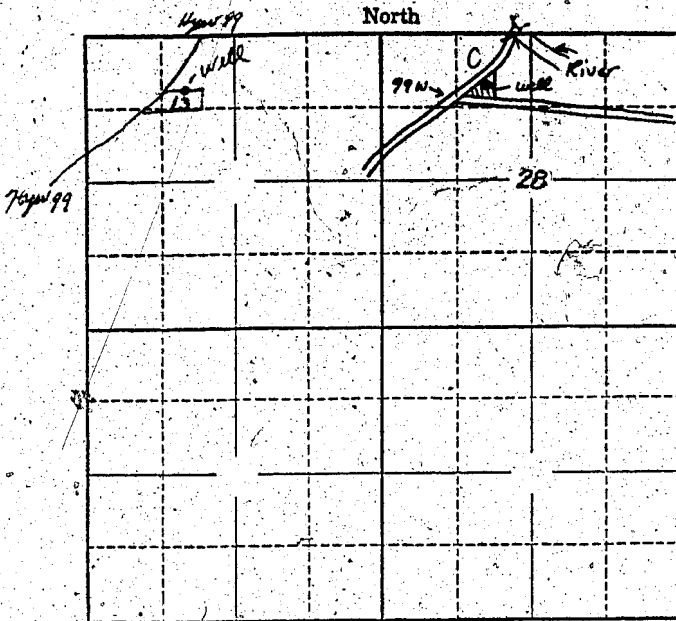

Locate well and acreage of irrigated land on plat.

Scale: 2" = 1 Mile

STATE OF OREGON

County of Douglas } ss.

I, LEVI M. GOURLEY, being first duly sworn, do hereby certify that I have read the foregoing Registration Statement and that all of the items therein contained are true to the best of my knowledge and belief.

Levi M. Gourley  
(Signature of Registrant)

Subscribed and sworn to before me this 29 day of July, 1958

My commission expires June 29/1962 D. B. Hicks  
(Notary Public)

(SEAL)

**CERTIFICATE OF REGISTRATION**

STATE OF OREGON

County of Marion } ss.

This is to certify that the foregoing Registration Statement was received in the office of the State Engineer on the 30<sup>th</sup> day of July, 1958, at 2:00 o'clock A. M. and has been duly recorded in said office in Book No. 12 of Registration Statements on page GR-2926

Witness my hand this 25<sup>th</sup> day of May, 1959

Lewis A. Stanley  
(State Engineer)

By \_\_\_\_\_ (Deputy)

GR 2926

\$15.00