

RECEIVED
JUL 30 1944
STATE ENGINEER

Registration No. GR - 3121

Certificate No. GR. 2928

Registration Statement

OF CLAIMANT OF RIGHT TO APPROPRIATE GROUND WATER

TO THE STATE ENGINEER OF OREGON:

I, Mary Abram
of 6777 River Road, Junction City, County of Lane
State of Oregon, do hereby make application for a certificate of registration as evidence of a right to appropriate ground water.

- 1. Source from which water is withdrawn is: Pump Well
(Flowing well, pump well, infiltration trench, or tunnel)
- 2. Location is: Seven miles north of Eugene
(Approximate distance and direction from nearest city or town)

and is more particularly described as follows:

(a) 19.97 chains South and 7.15 chains East of NW corner of Sec 35
(Give distance and bearing to corner of section or other legal subdivision)
being within S.W. 1/4 of NW 1/4 of Sec. 35, Twp. 16S, Rge. 4W4M
(Smallest legal subdivision) (or of S.) (or W.)

or (b) within limits of recorded platted property, town or city:
in Lot _____, Block _____ of _____
(Name of plat or addition)

County of LANE
(If within city or town, give name)

3. Construction Work was begun on June 13, 1944; was completed on June 13, 1944
(Date) (Date)
and the ground water claimed was first used for the purposes set out below on 1944
(Date)

since which time the water has been used intermittently
(Continuously or intermittently)
from June 1944 to October 1944
(Date) (Date)

4. Quantity of water claimed and used is 50 gallons per minute; 7.75 acre feet per year.

5. Purpose or Purposes for which water is used Irrigation
(Domestic, irrigation, municipal, manufacturing, industrial, etc.)

6. Description of Well: Depth 20 feet, Type Driven
(Dig or drilled)
diameter 2 inches; Elevation of ground at well site 305 feet, mean sea level.
(As near as known)
Depth to water table 9 1/2 feet.

7. Capacity of Well: Unknown g.p.m. with Unknown feet drawdown.
_____ g.p.m. with _____ feet drawdown.

Date of test None made

If Flowing Well: Measured discharge _____ g.p.m. on _____
(Date)

Shut-in pressure at ground surface _____ lbs. per sq. in. on _____
(Date)

Water is controlled by _____
(Cap, valve, etc.)

Township 16 S Range 4 W, W.M.
North

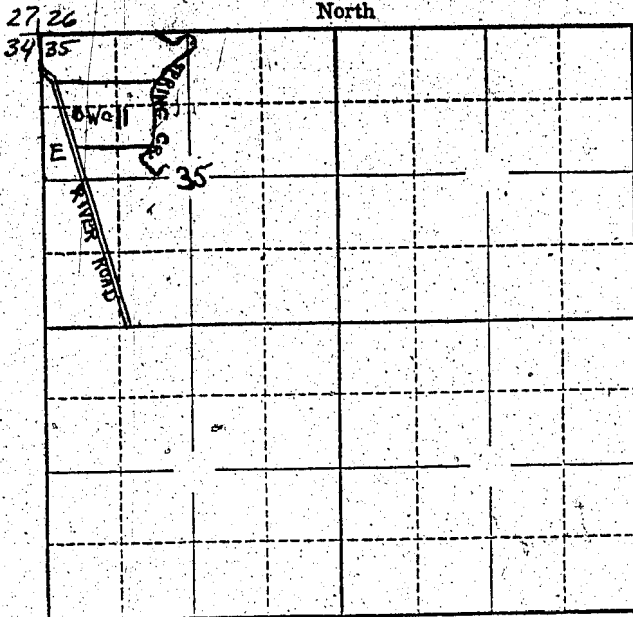

Locate well and acreage of irrigated land on plat.
Scale: 2" = 1 Mile

STATE OF OREGON

County of Lane } ss.

I, Mary Abrams, being first duly sworn, do hereby certify that I have read the foregoing Registration Statement and that all of the items therein contained are true to the best of my knowledge and belief.

Mary Abrams
(Signature of Registrant)

Subscribed and sworn to before me this 29th day of July, 1958

My commission expires Feb. 9, 1962 Maceel A. Brown
(Notary Public)

(SEAL)

CERTIFICATE OF REGISTRATION

STATE OF OREGON

County of Marion } ss.

This is to certify that the foregoing Registration Statement was received in the office of the State Engineer on the 30th day of July, 1958, at 8:00 o'clock A.M. and has been duly recorded in said office in Book No. 12 of Registration Statements on page GR-2928

Witness my hand this 25th day of May, 1959

Laura A. Stanley
(State Engineer)

By _____ (Deputy)

#1500