

Registration Statement

OF CLAIMANT OF RIGHT TO APPROPRIATE GROUND WATER

TO THE STATE ENGINEER OF OREGON:

I, Harold Nathaniel Vencill
 of Williams County of Josephine
(Mailing address)
 State of Oregon, do hereby make application for a certificate of registration as evidence of a right to appropriate ground water.

1. Source from which water is withdrawn is Dug out spring
(Flowing well, pump well, infiltration trench, or tunnel)
 2. Location is: 3/4 miles south of Williams Post Office
(Approximate distance and direction from nearest city or town)
 and is more particularly described as follows: 1050 ft. South & 1000 ft. west from NE Cor. Section 3,
 (a) 235 ft. N. From S.W. corner thereof 150 ft. E From W. line
(Give distance and bearing to corner of section or other legal subdivision)
 being within NE 1/4 of NE 1/4 of Sec. 3, Twp. 39 S., Rge. 5 W.
(Smallest legal subdivision) (N. or S.) (E. or W.)
 or (b) within limits of recorded platted property, town or city:

in Lot _____, Block _____ of _____
(Name of plat or addition)
 County of Josephine
(If within city or town, give name)

3. Construction Work was begun on May 1 1947; was completed on Jan 20 1948
(Date) (Date)
 and the ground water claimed was first used for the purposes set out below on June 1 1947
(Date)

since which time the water has been used Continuously
(Continuously or intermittently)
 from April 1 to Sept 31 (Seasonal Variations)
(Date) (Date)

4. Quantity of water claimed and used is 195 gallons per minute; 1 1/2 to 3 acre feet per year. (Seasonal Variations)

5. Purpose or Purposes for which water is used Irrigation

(Domestic, irrigation, municipal, manufacturing, industrial, etc.)
 6. Description of Well: Depth 12 feet. Type Dug by dragline
(Dug or drilled)
 diameter 40 x 100 feet inches. Elevation of ground at well site 1400 feet, mean sea level.
(As near as known)
 Depth to water table 2 feet.

7. Capacity of Well: 240 g.p.m. with 25 feet drawdown.
 _____ g.p.m. with _____ feet drawdown.

Date of test Aug 1st to 15th 1950

If Flowing Well: Measured discharge _____ g.p.m. on _____
(Date)

Shut-in pressure at ground surface _____ lbs. per sq. in. on _____
(Date)

Water is controlled by _____
(Cap, valve, etc.)

Township 39 S Range 5 W W.M.
North

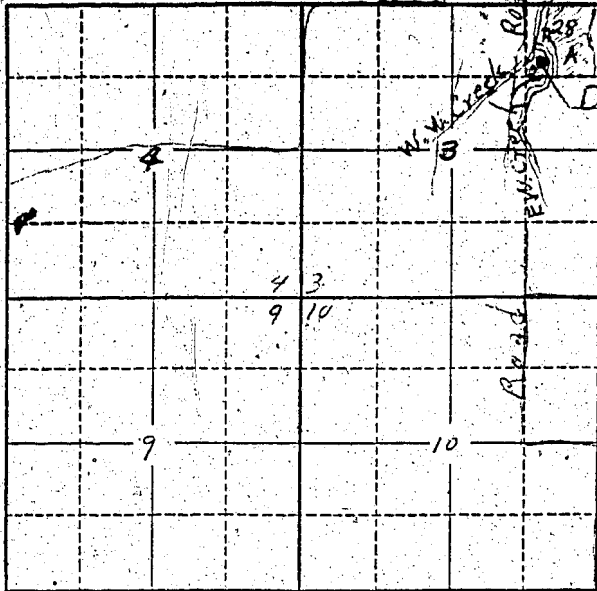

Locate well and acreage of irrigated land on plat.
Scale: 2" = 1 Mile

STATE OF OREGON

County of Josephine } ss.

I, Harold Nathaniel Orvell, being first duly sworn, do hereby certify that I have read the foregoing Registration Statement and that all of the items therein contained are true to the best of my knowledge and belief.

Harold Nathaniel Orvell
(Signature of Registrant)

Subscribed and sworn to before me this 29th day of July, 1958

My commission expires 5/14/61 M. Wiley Strunk
(Notary Public) for Oregon

(SEAL)

CERTIFICATE OF REGISTRATION

STATE OF OREGON

County of Marion } ss.

This is to certify that the foregoing Registration Statement was received in the office of the State Engineer on the 30th day of July, 1958, at 2:00 o'clock A. M. and has been duly recorded in said office in Book No. 12 of Registration Statements on page GR-2931

Witness my hand this 25th day of May, 1959
Lewis A. Stanley
(State Engineer)

\$15.00

By _____
(Deputy)