

Registration Statement

OF CLAIMANT OF RIGHT TO APPROPRIATE GROUND WATER

TO THE STATE ENGINEER OF OREGON:

I, C. Parker Gies and Loeta J. Gies

of Route 1, Box 264, Independence, County of Polk

State of Oregon

, do hereby make application for a certificate of registration as evidence of a right to appropriate ground water.

1. Source from which water is withdrawn is Pump well

(Flowing well, pump well, infiltration, trench, or tunnel)

2. Location is: 2 1/4 mi. North, 1 mi East of Independence, Polk Co., Oregon

(Approximate distance and direction from nearest city or town)

and is more particularly described as follows:

3311.5' West and 660.18' North of S.E. Corner of Henry & Martha

(a) Hawkins Donation Land Claim No. 56, Notification No. 1646

(Give distance and bearing to corner of section or other legal subdivision)

being within N 1/4 of S 1/4 of Sec. 10, Twp. 8 S., Rge. 4 W.

(Smallest legal subdivision)

(N. or S.)

(E. or W.)

or (b) within limits of recorded platted property, town or city:

in Lot _____, Block _____ of _____

(Name of plat or addition)

(If within city or town, give name)

County of _____

3. Construction Work was begun on May 1, 1944; was completed on May 1, 1944

(Date)

(Date)

and the ground water claimed was first used for the purposes set out below on July 10, 1944

(Date)

since which time the water has been used intermittently

(Continuously or intermittently)

from July 10, 1944 to August 15, 1954

(Date)

(Date)

4. Quantity of water claimed and used is 624 gallons per minute; _____ acre feet per year.

5. Purpose or Purposes for which water is used farm irrigation

(Domestic, irrigation, municipal, manufacturing, industrial, etc.)

6. Description of Well: Depth 30 feet. Type drilled

(Dug or drilled)

diameter 12" inches. Elevation of ground at well site 160 feet, mean sea level.

(As near as known)

Depth to water table 14 feet.

7. Capacity of Well: 624 g.p.m. with 4 feet drawdown. - then steady.

_____ g.p.m. with _____ feet drawdown.

Date of test Last used 1954

If Flowing Well: Measured discharge _____ g.p.m. on _____

(Date)

Shut-in pressure at ground surface _____ lbs. per sq. in. on _____

(Date)

Water is controlled by _____

(Cap, valve, etc.)

8. Casing: (Give diameter, commercial specifications and depth below ground surface of each casing size.)

12 inch diameter steel casing from 2 to 32 feet
 inch diameter from to feet
 inch diameter from to feet
 inch diameter from to feet

Describe and show depth of shoe, plug, adapter, liner or other details:

9. Perforated Casings or Screens:

¹/₈" x 2" slots - 20 to foot from 15' to 30'
(Number per foot and size of perforations, or describe screen)
 from to
 from to
 from to

10. Log of Well: (Describe each stratum or formation clearly, indicate if water bearing, and give thickness and depth as indicated.)

MATERIAL	Thickness (Feet)	Depth to Bottom (Feet)
top soil	3	3
sand	5	8
sand and gravel	22	30

If log of well is not available, give name and address of driller. Arch Sloper (deceased)

11. Infiltration Trench: Covered or open

Dimensions: Length ft. Minimum depth ft. Maximum depth ft.

Bottom width ft. Discharge g.p.m. Date of test

12. Tunnel: Type of lining

Dimensions:
(Length, course, and cross sectional size)

Position of water bearing stratum with reference to portal of tunnel

Log of tunnel: (Preceding table for log of well may be used, if desired. Give footage from portal and character of materials, as pertinent.)

13. Pumping Equipment:

(a) Pump 4" Gardner-Denver Rotary Capacity 640 g.p.m.
(Make, type and size)

(b) Motor 100 H.P. Ford
(Type and horsepower)

14. Location of area irrigated or to be irrigated, or place of use if for purposes other than irrigation.

Township North or South	Range E. or W. of Willamette Meridian	Section	Forty-acre Tract	Number Acres To Be Irrigated	Date of Reclamation
8 S.	4 W.	10	NE $\frac{1}{4}$ of SE $\frac{1}{4}$	20	1944
8 S.	4 W.	10	NW $\frac{1}{4}$ of SE $\frac{1}{4}$	40	1944
			Total	60	

15. If the ground water supply is supplemental to an existing water supply, identification of any application for a permit, permit, certificate or adjudicated right to appropriate water made or held by the registrant.

Township 8 S. Range 4 W., W.M.
North

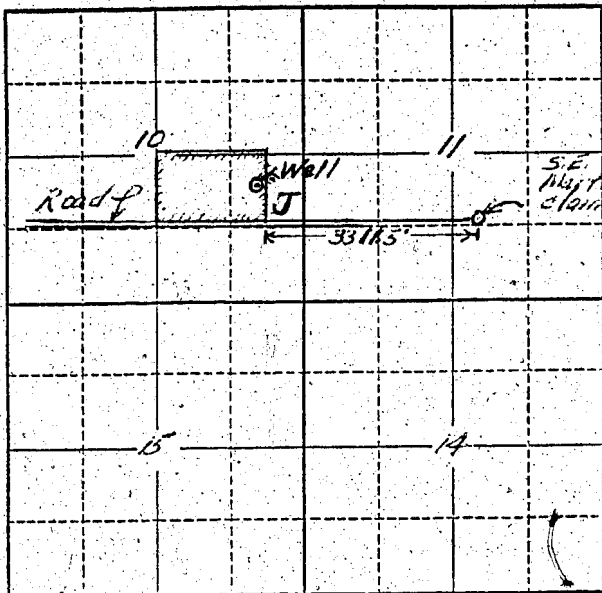

Locate well and acreage of irrigated land on plat.

Scale: 2" = 1 Mile

STATE OF OREGON

County of Polk

ss.

I, C. Parker Gies & Loeta J. Gies, being first duly sworn, do hereby certify that I have read the foregoing Registration Statement and that all of the items therein contained are true to the best of my knowledge and belief.

C. Parker Gies
Loeta J. Gies
 (Signature of Registrant)

Subscribed and sworn to before me this _____ day of July, 19 58

My commission expires 12-18-58

(Notary Public)

(SEAL)

CERTIFICATE OF REGISTRATION

STATE OF OREGON

County of Marion

ss.

This is to certify that the foregoing Registration Statement was received in the office of the State Engineer on the 30 day of July, 19 58, at 8:00 o'clock P.M. and has been duly recorded in said office in Book No. 12 of Registration Statements on page GR-2937

Witness my hand this 25th day of May, 19 59

Laura A. Stanley
 (State Engineer)

By _____ (Deputy)

\$ 19.50

GR-2937