

Registration Statement

OF CLAIMANT OF RIGHT TO APPROPRIATE GROUND WATER

RECEIVED
JAN 10 1950
STATE ENGINEER

TO THE STATE ENGINEER OF OREGON:

I, E. E. Burbank

of Rte 3, Box 429, Eugene County of Lane

State of Oregon, do hereby make application for a certificate of registration as evidence of a right to appropriate ground water.

1. Source from which water is withdrawn is Pump Well
(Flowing well, pump well, infiltration trench, or tunnel)

2. Location is: 10 miles S W of Eugene
(Approximate distance and direction from nearest city or town)

and is more particularly described as follows:

(a) S 50° 21' W 1659.97' - N 89° 35' E 1088.5' to S. E. Cor. H. B. Hadley, D.L.C.
(Give distance and bearing to corner of section or other legal subdivision)

being within Tax Lot 3-1 SW 1/4 of SW 1/4 of Sec. 19 E 22, Twp. 18 S, Rge. 4 W
(Smallest legal subdivision) (N. or S.) (E. or W.)

or (b) within limits of recorded platted property, town or city:

in Lot _____, Block _____ of _____
(Name of plat or addition)

County of _____
(If within city or town, give name)

3. Construction Work was begun on 10/8/50; was completed on 10/10/50
(Date) (Date)

and the ground water claimed was first used for the purposes set out below on June 1955
(Date)

since which time the water has been used continuously
(Continuously or intermittently)

from June 1955 to September 1955
(Date) (Date)

4. Quantity of water claimed and used is 20 gallons per minute; One acre feet per year.

5. Purpose or Purposes for which water is used (Exempt) Domestic and irrigation

(Domestic, irrigation, municipal, manufacturing, industrial, etc.)

6. Description of Well: Depth 84 ft. feet. Type Drilled
(Dug or drilled)

diameter 6 inches inches. Elevation of ground at well site 500 ft. feet, mean sea level.
(As near as known)

Depth to water table 24 ft. feet.

7. Capacity of Well: 20 g.p.m. with 20 feet drawdown.

_____ g.p.m. with _____ feet drawdown:

Date of test September 1953

If Flowing Well: Measured discharge _____ g.p.m. on _____
(Date)

Shut-in pressure at ground surface _____ lbs. per sq. in. on _____
(Date)

Water is controlled by _____
(Cap, valve, etc.)

8. Casing: (Give diameter, commercial specifications and depth below ground surface of each casing size.)

6 inch diameter $\frac{1}{4}$ " Steel from 0 to 21 ft. feet

inch diameter from to feet

inch diameter from to feet

inch diameter from to feet

Describe and show depth of shoe, plug, adapter, liner or other details: _____

9. Perforated Casings or Screens:

_____ from _____ to _____
(Number per foot and size of perforations, or describe screen)

_____ from _____ to _____

_____ from _____ to _____

_____ from _____ to _____

10. Log of Well: (Describe each stratum or formation clearly, indicate if water bearing, and give thickness and depth as indicated.)

MATERIAL	Thickness (Feet)	Depth to Bottom (Feet)
Shale	84 Ft.	84 ft.

If log of well is not available, give name and address of driller. R. E. McTavish

Willow Creek Road, Eugene, Oregon

11. Infiltration Trench: Covered or open

Dimensions: Length ft. Minimum depth ft. Maximum depth ft.

Bottom width ft. Discharge g.p.m. Date of test

12. Tunnel: Type of lining

Dimensions:
(Length, course, and cross sectional size)

Position of water bearing stratum with reference to portal of tunnel

Log of tunnel: (Preceding table for log of well may be used, if desired. Give footage from portal and character of materials, as pertinent.)

13. Pumping Equipment:

(a) Pump Fairbanks Morse Jet Capacity 20 g.p.m.
(Make, type and size)

(b) Motor Electric One hp
(Type and horsepower)

14. Location of area irrigated or to be irrigated, or place of use if for purposes other than irrigation.

Township North or South	Range E. or W. of Willamette Meridian	Section	Forty-acre Tract	Number Acres To Be Irrigated	Date of Reclamation
18 S	4 W	19	SW $\frac{1}{4}$ of SW $\frac{1}{4}$	One	June 1955

15. If the ground water supply is supplemental to an existing water supply, identification of any application for a permit, permit, certificate or adjudicated right to appropriate water made or held by the registrant.

Township 18 S Range 4 W, W.M.
North

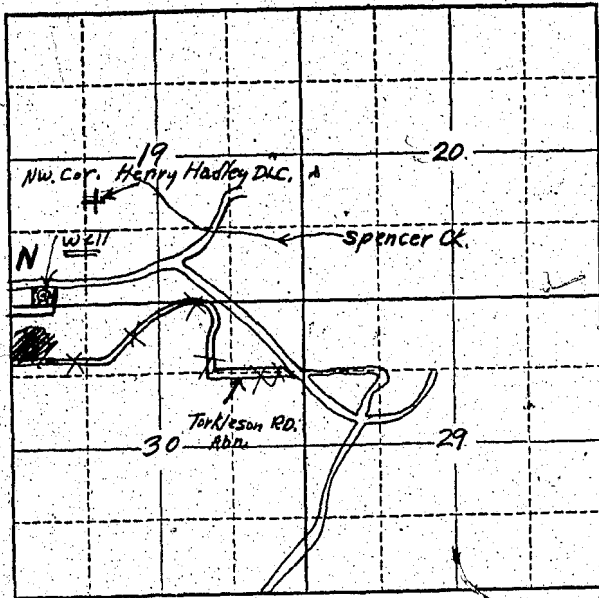

Locate well and acreage of irrigated land on plat.
Scale: 2" = 1 Mile

STATE OF OREGON

County of Marion } ss.

I, E. E. Burtank, being first duly sworn, do hereby certify that I have read the foregoing Registration Statement and that all of the items therein contained are true to the best of my knowledge and belief.

E. E. Burtank
(Signature of Registrant)

Subscribed and sworn to before me this 29 day of July, 1958

My commission expires Jan. 13, 1961
W. C. [Signature]
(Notary Public)

(SEAL)

My Commission Expires Jan. 13, 1961

CERTIFICATE OF REGISTRATION

STATE OF OREGON } ss.
County of Marion

This is to certify that the foregoing Registration Statement was received in the office of the State Engineer on the 30 day of July, 1958, at 8:00 o'clock A. M. and has been duly recorded in said office in Book No. 16 of Registration Statements on page GR 4013

Witness my hand this 15th day of March, 1960

W. A. Stanley
(State Engineer)

\$15.00

By _____
(Deputy)

GR 4013