

Registration No. GR - 3161

Certificate No. GR. 4058

# Registration Statement

## OF CLAIMANT OF RIGHT TO APPROPRIATE GROUND WATER

RECEIVED  
JUL 13 1958

STATE ENGINEER  
SALEM, OREGON

TO THE STATE ENGINEER OF OREGON:

I, RUDOLPH E. PAETZ  
of Box 103, RIDDLE County of Douglas  
(Mailing address)

State of OREGON, do hereby make application for a certificate of registration as evidence of a right to appropriate ground water.

1. Source from which water is withdrawn is Riddle Well  
(Flowing well, pump well, infiltration trench, or tunnel)

2. Location is: 1/4 mile S.E. from Riddle  
(Approximate distance and direction from nearest city or town)

and is more particularly described as follows: About 620 feet west & 555 feet North from SE Cor. Section 24

(a) SEC 24 T12N R32E  
(Give distance and bearing to corner of section or other legal subdivision)

being within S.E. 1/4 of S.E. 1/4 of Sec. 24, Twp. 12N, Rge. 32E  
(Smallest legal subdivision) (N. or S.) (E. or W.)

or (b) within limits of recorded platted property, town or city:

in Lot \_\_\_\_\_ Block \_\_\_\_\_ of \_\_\_\_\_  
(Name of plat or addition)

County of Douglas  
(If within city or town, give name)

3. Construction Work was begun on AUG. 10, 1954; was completed on \_\_\_\_\_  
(Date) (Date)

and the ground water claimed was first used for the purposes set out below on AUG. 25, 1954  
(Date)

since which time the water has been used \_\_\_\_\_  
(Continuously or intermittently)

from MAY to SEPTEMBER (13 GPM)  
(Date) (Date) 800 GALLONS PER HOUR

4. Quantity of water claimed and used is 800 gallons per minute; \_\_\_\_\_ acre  
feet per year. (exempt < 1/2 ac)

5. Purpose or Purposes for which water is used \_\_\_\_\_  
(Domestic, irrigation, municipal, manufacturing, industrial, etc.)

6. Description of Well: Depth \_\_\_\_\_ feet. Type \_\_\_\_\_  
(Dug or drilled)

diameter \_\_\_\_\_ inches. Elevation of ground at well site \_\_\_\_\_ feet, mean sea level.  
(As near as known)

Depth to water table \_\_\_\_\_ feet.

7. Capacity of Well: 800 g.p.m. with \_\_\_\_\_ feet drawdown.  
\_\_\_\_\_ g.p.m. with \_\_\_\_\_ feet drawdown.

Date of test \_\_\_\_\_

If Flowing Well: Measured discharge \_\_\_\_\_ g.p.m. on \_\_\_\_\_  
(Date)

Shut-in pressure at ground surface \_\_\_\_\_ lbs. per sq. in. on \_\_\_\_\_  
(Date)

Water is controlled by \_\_\_\_\_  
(Cap, valve, etc.)

8. Casing: (Give diameter, commercial specifications and depth below ground surface of each casing size.)

6.0 inch <sup>SPACE</sup> diameter ..... from SURFACE to 12 feet  
 ..... inch diameter ..... from ..... to ..... feet  
 ..... inch diameter ..... from ..... to ..... feet  
 ..... inch diameter ..... from ..... to ..... feet

Describe and show depth of shoe, plug, adapter, liner or other details: .....

*Bottom Well Casing With 4" IN. DIAM. PLUG AND LINER*

9. Perforated Casings or Screens:

(Number per foot and size of perforations, or describe screen) ..... from ..... to .....  
 ..... from ..... to .....  
 ..... from ..... to .....  
 ..... from ..... to .....

10. Log of Well: (Describe each stratum or formation clearly, indicate if water bearing, and give thickness and depth as indicated.)

MATERIAL	Thickness (Feet)	Depth to Bottom (Feet)
<i>1.5' SAND &amp; GRAVEL</i>	<i>1.5</i>	<i>12</i>
<i>WATER BEARING BLUE SAND</i>	<i>2</i>	<i>14</i>
<i>CLAY</i>	<i>2</i>	<i>16</i>
<i>1.5' SAND &amp; GRAVEL</i>	<i>1.5</i>	<i>17.5</i>
<i>1.5' SAND &amp; GRAVEL</i>	<i>1.5</i>	<i>19</i>
<i>1.5' SAND &amp; GRAVEL</i>	<i>1.5</i>	<i>20.5</i>
<i>1.5' SAND &amp; GRAVEL</i>	<i>1.5</i>	<i>22</i>
<i>1.5' SAND &amp; GRAVEL</i>	<i>1.5</i>	<i>23.5</i>
<i>1.5' SAND &amp; GRAVEL</i>	<i>1.5</i>	<i>25</i>
<i>1.5' SAND &amp; GRAVEL</i>	<i>1.5</i>	<i>26.5</i>
<i>1.5' SAND &amp; GRAVEL</i>	<i>1.5</i>	<i>28</i>
<i>1.5' SAND &amp; GRAVEL</i>	<i>1.5</i>	<i>29.5</i>
<i>1.5' SAND &amp; GRAVEL</i>	<i>1.5</i>	<i>31</i>
<i>1.5' SAND &amp; GRAVEL</i>	<i>1.5</i>	<i>32.5</i>
<i>1.5' SAND &amp; GRAVEL</i>	<i>1.5</i>	<i>34</i>
<i>1.5' SAND &amp; GRAVEL</i>	<i>1.5</i>	<i>35.5</i>
<i>1.5' SAND &amp; GRAVEL</i>	<i>1.5</i>	<i>37</i>
<i>1.5' SAND &amp; GRAVEL</i>	<i>1.5</i>	<i>38.5</i>
<i>1.5' SAND &amp; GRAVEL</i>	<i>1.5</i>	<i>40</i>
<i>1.5' SAND &amp; GRAVEL</i>	<i>1.5</i>	<i>41.5</i>
<i>1.5' SAND &amp; GRAVEL</i>	<i>1.5</i>	<i>43</i>
<i>1.5' SAND &amp; GRAVEL</i>	<i>1.5</i>	<i>44.5</i>
<i>1.5' SAND &amp; GRAVEL</i>	<i>1.5</i>	<i>46</i>
<i>1.5' SAND &amp; GRAVEL</i>	<i>1.5</i>	<i>47.5</i>
<i>1.5' SAND &amp; GRAVEL</i>	<i>1.5</i>	<i>49</i>
<i>1.5' SAND &amp; GRAVEL</i>	<i>1.5</i>	<i>50.5</i>
<i>1.5' SAND &amp; GRAVEL</i>	<i>1.5</i>	<i>52</i>
<i>1.5' SAND &amp; GRAVEL</i>	<i>1.5</i>	<i>53.5</i>
<i>1.5' SAND &amp; GRAVEL</i>	<i>1.5</i>	<i>55</i>
<i>1.5' SAND &amp; GRAVEL</i>	<i>1.5</i>	<i>56.5</i>
<i>1.5' SAND &amp; GRAVEL</i>	<i>1.5</i>	<i>58</i>
<i>1.5' SAND &amp; GRAVEL</i>	<i>1.5</i>	<i>59.5</i>
<i>1.5' SAND &amp; GRAVEL</i>	<i>1.5</i>	<i>61</i>
<i>1.5' SAND &amp; GRAVEL</i>	<i>1.5</i>	<i>62.5</i>
<i>1.5' SAND &amp; GRAVEL</i>	<i>1.5</i>	<i>64</i>
<i>1.5' SAND &amp; GRAVEL</i>	<i>1.5</i>	<i>65.5</i>
<i>1.5' SAND &amp; GRAVEL</i>	<i>1.5</i>	<i>67</i>
<i>1.5' SAND &amp; GRAVEL</i>	<i>1.5</i>	<i>68.5</i>
<i>1.5' SAND &amp; GRAVEL</i>	<i>1.5</i>	<i>70</i>
<i>1.5' SAND &amp; GRAVEL</i>	<i>1.5</i>	<i>71.5</i>
<i>1.5' SAND &amp; GRAVEL</i>	<i>1.5</i>	<i>73</i>
<i>1.5' SAND &amp; GRAVEL</i>	<i>1.5</i>	<i>74.5</i>
<i>1.5' SAND &amp; GRAVEL</i>	<i>1.5</i>	<i>76</i>
<i>1.5' SAND &amp; GRAVEL</i>	<i>1.5</i>	<i>77.5</i>
<i>1.5' SAND &amp; GRAVEL</i>	<i>1.5</i>	<i>79</i>
<i>1.5' SAND &amp; GRAVEL</i>	<i>1.5</i>	<i>80.5</i>
<i>1.5' SAND &amp; GRAVEL</i>	<i>1.5</i>	<i>82</i>
<i>1.5' SAND &amp; GRAVEL</i>	<i>1.5</i>	<i>83.5</i>
<i>1.5' SAND &amp; GRAVEL</i>	<i>1.5</i>	<i>85</i>
<i>1.5' SAND &amp; GRAVEL</i>	<i>1.5</i>	<i>86.5</i>
<i>1.5' SAND &amp; GRAVEL</i>	<i>1.5</i>	<i>88</i>
<i>1.5' SAND &amp; GRAVEL</i>	<i>1.5</i>	<i>89.5</i>
<i>1.5' SAND &amp; GRAVEL</i>	<i>1.5</i>	<i>91</i>
<i>1.5' SAND &amp; GRAVEL</i>	<i>1.5</i>	<i>92.5</i>
<i>1.5' SAND &amp; GRAVEL</i>	<i>1.5</i>	<i>94</i>
<i>1.5' SAND &amp; GRAVEL</i>	<i>1.5</i>	<i>95.5</i>
<i>1.5' SAND &amp; GRAVEL</i>	<i>1.5</i>	<i>97</i>
<i>1.5' SAND &amp; GRAVEL</i>	<i>1.5</i>	<i>98.5</i>
<i>1.5' SAND &amp; GRAVEL</i>	<i>1.5</i>	<i>100</i>

If log of well is not available, give name and address of driller. *SELF. No. 1211*

11. Infiltration Trench: Covered or open \_\_\_\_\_  
 Dimensions: Length \_\_\_\_\_ ft. Minimum depth \_\_\_\_\_ ft. Maximum depth \_\_\_\_\_ ft.  
 Bottom width \_\_\_\_\_ ft. Discharge \_\_\_\_\_ g.p.m. Date of test \_\_\_\_\_

12. Tunnel: Type of lining \_\_\_\_\_  
 Dimensions: \_\_\_\_\_  
(Length, course, and cross sectional size)  
 Position of water bearing stratum with reference to portal of tunnel \_\_\_\_\_

Log of tunnel: (Preceding table for log of well may be used, if desired. Give footage from portal and character of materials, as pertinent.)

13. Pumping Equipment:  
 (a) Pump *BERKELEY CENTRIFUGAL* Capacity \_\_\_\_\_ g.p.m.  
(Make, type and size)  
 (b) Motor *A.H. G.F. FLUOR*  
(Type and horsepower)

14. Location of area irrigated or to be irrigated, or place of use if for purposes other than irrigation.

Township North or South	Range E. or W. of Willamette Meridian	Section	Forty-acre Tract	Number Acres To Be Irrigated	Date of Reclamation
70-S	6-W	34	SE 1/4 SE 34	6.7	
70-S	6-W	34	SW 1/4 SE 34		
				≡.75	

15. If the ground water supply is supplemental to an existing water supply, identification of any application for a permit, permit, certificate or adjudicated right to appropriate water made or held by the registrant.

SECTION 24

Township 30-S Range 6-W, W.M.

North

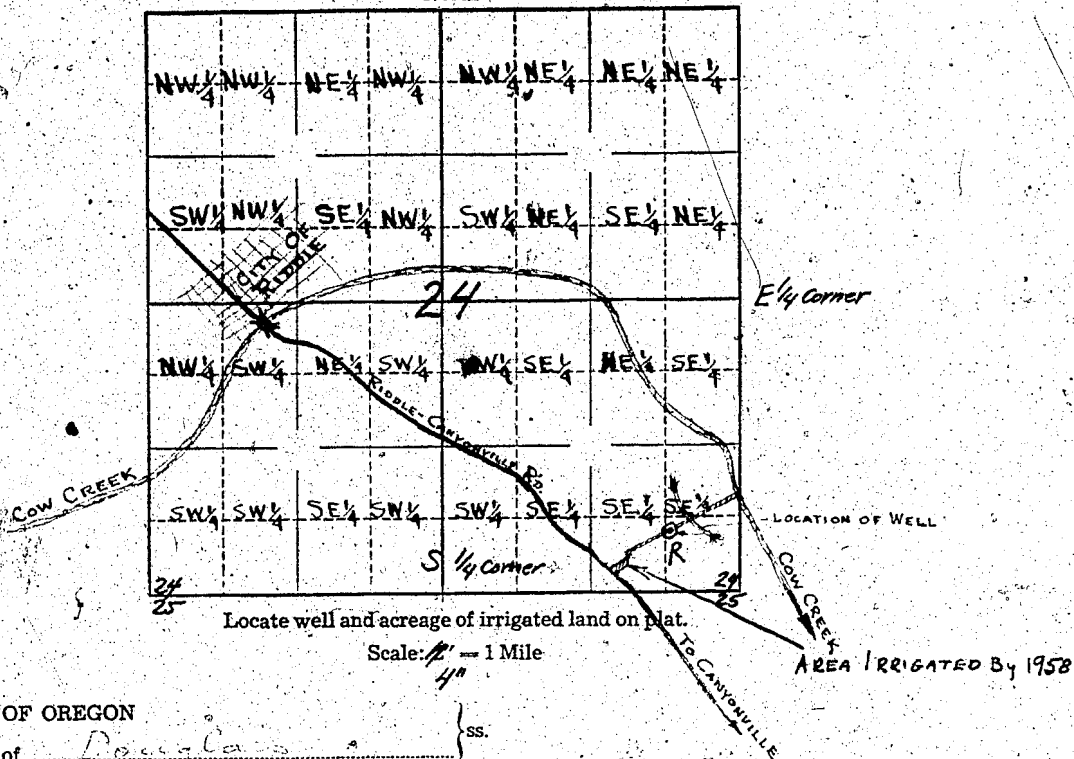

Locate well and acreage of irrigated land on plat.

Scale: 1/4" = 1 Mile

STATE OF OREGON

County of Deschutes } ss.

I, James A. Stanley being first duly sworn, do hereby certify that I have read the foregoing Registration Statement and that all of the items therein contained are true to the best of my knowledge and belief.

(Signature of Registrant)

Subscribed and sworn to before me this 17 day of May, 1960.

My commission expires 3/1/61

(Notary Public)

(SEAL)

CERTIFICATE OF REGISTRATION

STATE OF OREGON

County of Marion } ss.

This is to certify that the foregoing Registration Statement was received in the office of the State Engineer on the 30th day of July, 1958, at 5:00 o'clock PM and has been duly recorded in said office in Book No. 17 of Registration Statements on page GR-4058

Witness my hand this 16th day of May, 1960

(State Engineer)

By Lewis A. Stanley (Deputy)

\$15.00

GR 4058