

RECEIVED
JUL 26 1958
STATE ENGINEER

Registration No. GR - 3170

Certificate No. GR 2968

Registration Statement

OF CLAIMANT OF RIGHT TO APPROPRIATE GROUND WATER

TO THE STATE ENGINEER OF OREGON:

I, Jesse Reese (Name Place)
of Milton-Frazer P. O. Box 3364 County of Tillamook
(Mailing address)

State of _____, do hereby make application for a certificate of registration as evidence of a right to appropriate ground water.

1. Source from which water is withdrawn is flowing well
(flowing well, pump well, infiltration trench, or tunnel)

2. Location is: 2 1/2 miles northwest of Milby-Townsite
(Approximate distance and direction from nearest city or town)

and is more particularly described as follows:

(a) 15' W. from apt. 10' N. SE. Cor N.E. NE NW 34 35 E
(Give distance and bearing to corner of section or other legal subdivision)

being within N.E. 34 NE NW 34 of Sec. 34, Twp. 6N., Rg. 35 E
(Smallest legal subdivision) (N. or S.) (E. or W.)

or (b) within limits of recorded platted property, town or city: _____

in Lot _____, Block _____ of _____
(Name of plat or addition)

County of Tillamook Co.
(If within city or town, give name)

3. Construction Work was begun on Prior to 1923; was completed on Prior to 1923
(Date) (Date)

and the ground water claimed was first used for the purposes set out below on Prior to 1923
(Date)

since which time the water has been used CONTINUOUSLY
(Continuously or intermittently)

from Prior to 1923 to July 1958
(Date) (Date)

4. Quantity of water claimed and used is 350 gallons per minute; 40 acre feet per year.

5. Purpose or Purposes for which water is used IRRIGATION

(Domestic, irrigation, municipal, manufacturing, industrial, etc.)

6. Description of Well: Depth 110 feet. Type 50" Dwg 60' Drilled
(Dug or drilled)

diameter 50" Dwg 60" x 40" inches. Elevation of ground at well site 850 feet, mean sea level.
(As near as known)

Depth to water table 20 feet. May 1st

7. Capacity of Well: 350 g.p.m. with _____ feet drawdown.

_____ g.p.m. with _____ feet drawdown.

Date of test NONE

If Flowing Well: Measured discharge _____ g.p.m. on Not Flowing
(Date)

Shut-in pressure at ground surface _____ lbs. per sq. in. on _____
(Date)

Water is controlled by _____
(Cap, valve, etc.)

Township 6N Range 35E, W.M.

North

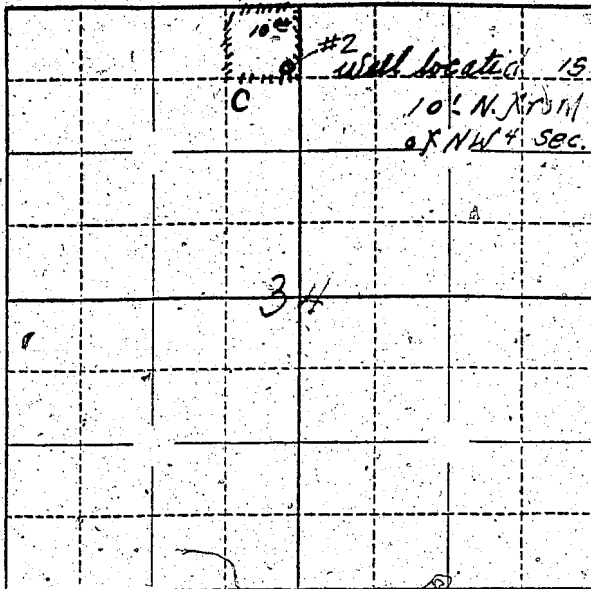

Locate well and acreage of irrigated land on plat.

Scale: $\frac{1}{4}$ " = 1 Mile

STATE OF OREGON

County of Umatilla

I, Jessie Reese, being first duly sworn, do hereby certify that I have read the foregoing Registration Statement and that all of the items therein contained are true to the best of my knowledge and belief.

Jessie Reese
(Signature of Registrant)

Subscribed and sworn to before me this 28th day of July, 1958

My commission expires Aug 5, 1960

[Signature]
(Notary Public)

(SEAL)

CERTIFICATE OF REGISTRATION

STATE OF OREGON

County of Marion

This is to certify that the foregoing Registration Statement was received in the office of the State Engineer on the 30th day of July, 1958, at 1:00 o'clock A.M. and has been duly recorded in said office in Book No. 13 of Registration Statements on page GR-2968

Witness my hand this 2nd day of June, 1959

Lewis A. Stanley
(State Engineer)

By

(Deputy)

GR-2968

\$15.00