

RECEIVED
JUL 30 1953
STATE ENGINEER

Registration No. GR - 3190

Certificate No. GR 2972

Registration Statement

OF CLAIMANT OF RIGHT TO APPROPRIATE GROUND WATER

TO THE STATE ENGINEER OF OREGON:

I, Anna P. Livingston

of Route 2, Box 469, Medford County of Jackson
(Mailing address)

State of Oregon, do hereby make application for a certificate of registration as evidence of a right to appropriate ground water.

1. Source from which water is withdrawn is pump well
(Flowing well, pump well, infiltration trench, or tunnel)

2. Location is: Approximately one (1) mile northwest of Jacksonville, Jackson County, Oregon;
(Approximate distance and direction from nearest city or town)

and is more particularly described as follows:

(a) 545' South and 410' West of the corner common to Sections 19, 20, 30 & 29 of T. 37 S. R 2 W.
(Give distance and bearing to corner of section or other legal subdivision) of W. M.

being within Northeast quarter of Northeast of Sec. 30, Twp. 37 South, Rge. 2 West W. M.
(Smallest legal subdivision) Quarter (N. or S.) (E. or W.)

or (b) within limits of recorded platted property, town or city:

in Lot _____, Block _____ of _____
(Name of plat or addition)

County of _____
(If within city or town, give name)

3. Construction Work was begun on 1915; was completed on 1915
(Date) (Date)

and the ground water claimed was first used for the purposes set out below on 1915
(Date)

since which time the water has been used continuously during the irrigation season
(Continuously or intermittently)

from 1915 to July, 1958
(Date) (Date)

4. Quantity of water claimed and used is 20 gallons per minute; 3 acre feet per year.

5. Purpose or Purposes for which water is used irrigation of lawns and gardens
(Domestic, irrigation, municipal, manufacturing, industrial, etc.)

6. Description of Well: Depth 230 feet. Type drilled
(Dug or drilled)

diameter 6 inches. Elevation of ground at well site 2 thousand feet, mean sea level.
(As near as known)

Depth to water table 80 feet.

7. Capacity of Well: 20 g.p.m. with (unknown) feet drawdown.

_____ g.p.m. with _____ feet drawdown.

Date of test _____

If Flowing Well: Measured discharge _____ g.p.m. on _____
(Date)

Shut-in pressure at ground surface _____ lbs. per sq. in. on _____
(Date)

Water is controlled by _____
(Cap, valve, etc.)

Township 37 S Range 2 W, W.M.

North

SE 1/4 of
SE 1/4
Sec. 19

NE 1/4 of
NE 1/4
Sec. 30

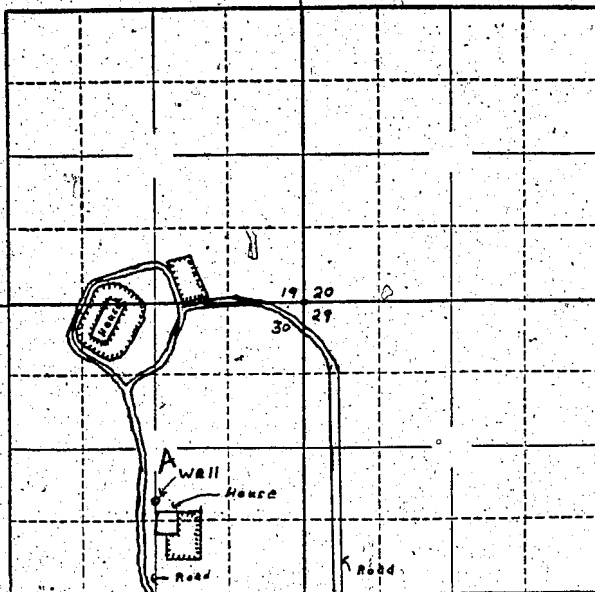

1329 ft. Locate well and acreage of irrigated land on plat.

Scale: 1" = 1 Mile Scale: 1" = 400 feet

STATE OF OREGON

County of Jackson

ss.

I, Anna P. Livingston, being first duly sworn, do hereby certify that I have read the foregoing Registration Statement and that all of the items therein contained are true to the best of my knowledge and belief.

Anna P. Livingston
(Signature of Registrant)

Subscribed and sworn to before me this 28th day of July, 1958

My commission expires August 15 1958

(Notary Public)

(SEAL)

CERTIFICATE OF REGISTRATION

STATE OF OREGON

County of Marion

ss.

This is to certify that the foregoing Registration Statement was received in the office of the State Engineer on the 30th day of July, 1958, at 2:00 o'clock A.M. and has been duly recorded in said office in Book No. 13 of Registration Statements on page GR-2972

Witness my hand this 2nd day of June, 1959

Alvira A. Stanley
(State Engineer)

By

(Deputy)

\$15.00

GR-2972