

Registration Statement

OF CLAIMANT OF RIGHT TO APPROPRIATE GROUND WATER

TO THE STATE ENGINEER OF OREGON:

I, Wallace J. Doersfler
of 218 N. Lancaster Dr County of Marion
(Mailing address)

State of Oregon, do hereby make application for a certificate of registration as evidence of a right to appropriate ground water.

- 1. Source from which water is withdrawn is Pump well #1
(Flowing well, pump well, infiltration trench, or tunnel)
- 2. Location is: Approx. 2 mi. E. of Salem
(Approximate distance and direction from nearest city or town)

and is more particularly described as follows:

(a) 631' N. & 160' E. from N.E. Cor. of Webley Hauxhorst
(Give distance and bearing to corner of section or other legal subdivision)
being within SE 1/4 SW 1/4 of Sec. 30, Twp. 7S, Rge. 2W D & C
(Smallest legal subdivision) (N. or S.) (E. or W.)

or (b) within limits of recorded platted property, town or city: Salem (4 Corners)
in Lot 10, Block 1 of Elma Childs Sub. Div
(Name of plat or addition)
County of Marion
(If within city or town, give name)

3. Construction Work was begun on 1938 was completed on 1938
(Date) (Date)

and the ground water claimed was first used for the purposes set out below on 1938
(Date)
since which time the water has been used Continuously
(Continuously or Intermittently)
from 1938 to July 1958
(Date) (Date)

4. Quantity of water claimed and used is 50 gallons per minute; _____ acre feet per year.

5. Purpose or Purposes for which water is used: Nursery Stock
Irrigation
(Domestic, irrigation, municipal, manufacturing, industrial, etc.)

6. Description of Well: Depth 84 feet. Type Drilled
(Dug or drilled)
diameter 6 inches. Elevation of ground at well site Approx. 72 feet, mean sea level.
(As near as known)
Depth to water table 23 feet.

7. Capacity of Well: 50 g.p.m. with 35 feet drawdown.
_____ g.p.m. with _____ feet drawdown.

Date of test 1938

If Flowing Well: Measured discharge _____ g.p.m. on _____
(Date)

Shut-in pressure at ground surface _____ lbs. per sq. in. on _____
(Date)

Water is controlled by _____
(Cap, valve, etc.)

8. Casing: (Give diameter, commercial specifications and depth below ground surface of each casing size.)

6 inch diameter from 0' to 84 feet
 inch diameter from to feet
 inch diameter from to feet
 inch diameter from to feet

Describe and show depth of shoe, plug, adapter, liner or other details:

None

9. Perforated Casings or Screens:

None
 (Number per foot and size of perforations) (Describe screen)

..... from to
 from to
 from to
 from to

10. Log of Well: (Describe each stratum or formation clearly, indicate if water bearing, and give thickness and depth as indicated.)

MATERIAL	Thickness (Feet)	Depth to Bottom (Feet)
Top soil	3	3
Clay yellow color	22	25
Clay blue color - sandy	5	30
Cemented gravel	10	40
Water sand & gravel	1	41
Cemented gravel	9	50
Water gravel - sulphur	2	52
Cemented sand	16	68
Cemented gravel	15	83
Water gravel #2"	1	84

Township 75 Range 2W, W.M.
North

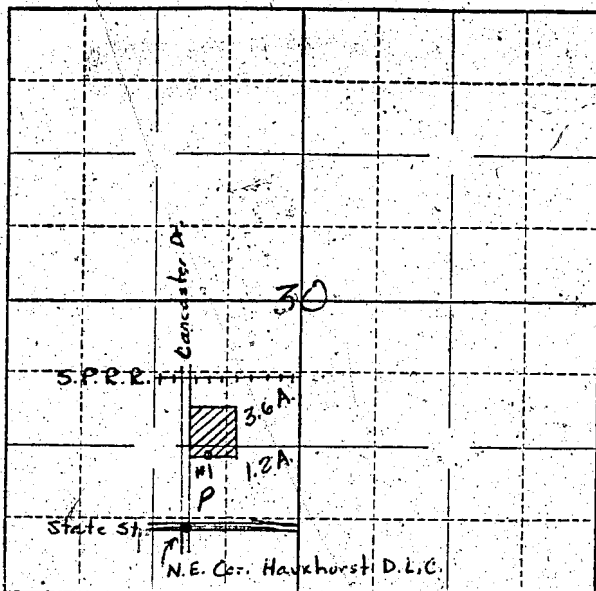

Locate well and acreage of irrigated land on plat.

Scale: ~~1/4~~ = 1 Mile

4"

STATE OF OREGON

County of Marion } ss.

I, Wallace J. Doufley, being first duly sworn; do hereby certify that I have read the foregoing Registration Statement and that all of the items therein contained are true to the best of my knowledge and belief.

Wallace J. Doufley
(Signature of Registrant)

Subscribed and sworn to before me this 30th day of July, 1958.

My commission expires Sept. 8, 1960

Chris L. [Signature]
(Notary Public)

(SEAL)

CERTIFICATE OF REGISTRATION

STATE OF OREGON } ss.
County of Marion

This is to certify that the foregoing Registration Statement was received in the office of the State Engineer on the 31st day of July, 1958, at 1:30 o'clock A. M. and has been duly recorded in said office in Book No. 13 of Registration Statements on page GR-3010

Witness my hand this 2nd day of June, 1959

Lewis A. Stanley
(State Engineer)

By _____
(Deputy)

\$15.00