

Registration Statement

OF CLAIMANT OF RIGHT TO APPROPRIATE GROUND WATER

TO THE STATE ENGINEER OF OREGON:

I, Lloyd & Elma M^c Kelly

of Box 18, Clarendale, Oregon County of Tillamook

State of Oregon, do hereby make application for a certificate of registration as evidence of a right to appropriate ground water.

1. Source from which water is withdrawn is Pump well
(Flowing well, pump well, infiltration trench, or tunnel)

2. Location is: one half mile South East of Thode, Oregon
(Approximate distance and direction from nearest city or town)

and is more particularly described as follows:

(a) 28 Ch. N E, 195 Ch. W from S.E. Corner of Section 19
(Give distance and bearing to corner of section or other legal subdivision)

being within NE 1/4 SE 1/4 of Sec. 19, Twp. 45, Rge. 10 W
(Smallest legal subdivision) (S. or S.) (E. or W.)

or (b) within limits of recorded platted property, town or city:

in Lot _____ Block _____ of _____
(Name of plat or addition)

County of _____
(If within city or town, give name)

3. Construction Work was begun on October 1952 was completed on October 1952
(Date) (Date)

and the ground water claimed was first used for the purposes set out below on May - 1953
(Date)

since which time the water has been used Intermittently
(Continuously or Intermittently)

from 1953 to 1958
(Date) (Date)

4. Quantity of water claimed and used is app. 17.5 gallons per minute; 115 acre feet per year.

5. Purpose or Purposes for which water is used for Irrigation

(Domestic, irrigation, municipal, manufacturing, industrial, etc.)

6. Description of Well: Depth 80 feet. Type Dug
(Dug or drilled)

diameter 9 inches. Elevation of ground at well site 5 feet, mean sea level.
(As near as known)

Depth to water table 5 feet.

7. Capacity of Well: _____ g.p.m. with _____ feet drawdown.

_____ g.p.m. with _____ feet drawdown.

Date of test _____

If Flowing Well: Measured discharge _____ g.p.m. on _____
(Date)

Shut-in pressure at ground surface _____ lbs. per sq. in. on _____
(Date)

Water is controlled by _____
(Cap, valve, etc.)

If log of well is not available, give name and address of driller.

Waltcop Drilling Co. McManisville, Oregon

11. Infiltration Trench: Covered or open

Dimensions: Length ft. Minimum depth ft. Maximum depth ft.

Bottom width ft. Discharge g.p.m. Date of test

12. Tunnel: Type of lining

Dimensions:
(Length, course, and cross sectional size)

Position of water bearing stratum with reference to portal of tunnel

Log of tunnel: (Preceding table for log of well may be used, if desired. Give footage from portal and character of materials, as pertinent.)

13. Pumping Equipment:

(a) Pump *Cornell Centrifugal 1 1/2"* Capacity *200* g.p.m.
(Make, type and size)

(b) Motor *Century Single Phase 7 1/2 horse power*
(Type and horsepower)

14. Location of area irrigated or to be irrigated, or place of use if for purposes other than irrigation.

Township North or South	Range E. or W. of Willamette Meridian	Section	Forty-acre Tract	Number Acres To Be Irrigated	Date of Reclamation
<i>4 South</i>	<i>10 W</i>	<i>19</i>		<i>45 3/4</i>	<i>1953</i>
"	"	"	<i>SW 1/4 NE 1/4</i>	<i>2.2</i>	<i>✓</i>
"	"	"	<i>SE 1/4 NE 1/4</i>	<i>2.3</i>	<i>✓</i>
"	"	"	<i>NE 1/4 SE 1/4</i>	<i>13.</i>	<i>✓</i>
"	"	"	<i>NW 1/4 SE 1/4</i>	<i>14.</i>	<i>✓</i>
"	"	"	<i>SW 1/4 SE 1/4</i>	<i>10.</i>	<i>✓</i>
"	"	"	<i>SE 1/4 SE 1/4</i>	<i>4.3</i>	<i>✓</i>
			<i>Total</i>	<i>45.8</i>	

15. If the ground water supply is supplemental to an existing water supply, identification of any application for a permit, permit, certificate or adjudicated right to appropriate water made or held by the registrant.

Township 4 S Range 10 W W.M.
North

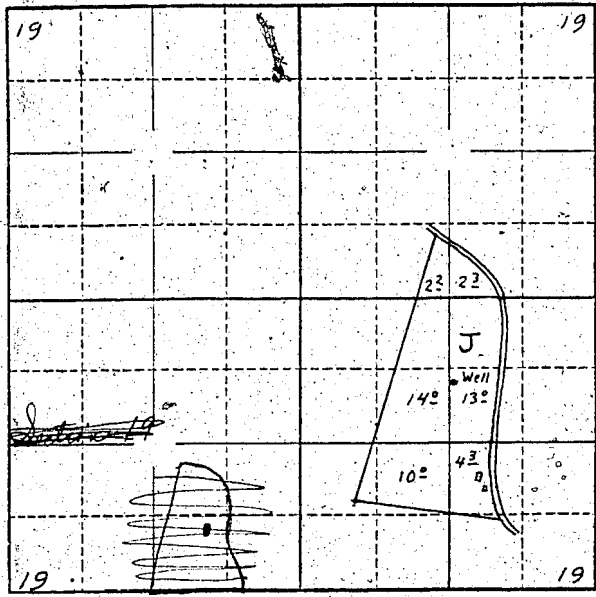

Locate well and acreage of irrigated land on plat.
Scale: 2" = 1 Mile

STATE OF OREGON }
County of Wallowa } ss.

I, Elma McKillip, being first duly sworn, do hereby certify that I have read the foregoing Registration Statement and that all of the items therein contained are true to the best of my knowledge and belief.

x Elma McKillip
(Signature of Registrant)

Subscribed and sworn to before me this 30 day of July, 1958.

My commission expires 9/27/58
Jessie Baxter
(Notary Public)

(SEAL)

CERTIFICATE OF REGISTRATION

STATE OF OREGON }
County of Marion } ss.

This is to certify that the foregoing Registration Statement was received in the office of the State Engineer on the 31st day of July, 1958, at 10:00 o'clock A. M. and has been duly recorded in said office in Book No. 13 of Registration Statements on page GR-3033.

Witness my hand this 8th day of June, 1959

Lewis A. Stanley
(State Engineer)

By _____
(Deputy)

17-40